WEATHER FORECAST

Some cloudiness tonight and Tuesday; low tonight 62-66.

THE GETTYSBURG TIMES

Truth Our Guide—The Public Good Our Aim ESTABLISHED 1902 *With Honor To Ourselves And Profit To Our Patrons*

GOOD EVENING

You are getting pretty old when you feel as young as you did.

Vol. 51, No. 154 Adams County's Only Daily Newspaper GETTYSBURG, PA., MONDAY EVENING, JUNE 29, 1953 Leased Wire Member of The Associated Press PRICE FIVE CENTS

SECOND ANNUAL DUTCH FETE IS CALLED SUCCESS

The second annual Pennsylvania Dutch Fete here proved "very successful," officials said today, and most were already planning an even better program next June.

Der Deutschparra (Reverend) Franklin Glassmoyer, of Fun (Spring) Grove, Yarrick Coundy, (York County) who spoke at a Pennsylvania Dutch Church Service Sunday evening at Trinity Evangelical Reformed Church concluding the three day event, offered his services for a similar event next year.

He told the group at the service, "I find three types here: Those who do not understand the Dutch, those who try to hide the fact that they are Dutchmen, and the dumb Dutch, like myself, who just have to open their mouths for everyone to know them for what they are.

He spoke of the customs of the Dutch and said he was pleased to find an increase in interest "in this great heritage we have received from the Pennsylvania Dutch. But we should not forget that the greatest heritage we received from them is their love of religion and respect for God and their church."

Many Claim Gifts

Residents of 36 states claimed gifts at the outdoor show held at the Court House lawn Saturday. A gift was offered to the first person from each state registering at the event. When a Canadian appeared, an additional gift was added to the series of awards.

No record was kept of the hundreds who visited the outdoor show or the indoor arts and crafts show held at the Lentbz Legion home. More than 700 tickets were sold for the antique show held at the Hotel Gettysburg annex. Attractions were included Brady photographs of the Civil War period loaned by the National Archives, Washington, D. C., displays by 26 dealers in antiques, an exhibitions by a woman glass blower, and prints made by the Adams County Photographic Society.

Two German Bands

Music was provided by two "Little German" bands who paraded through the streets to the various events Attired in German costume were the Jhonnie Schmucker's of Reading. Wearing "Dutch farmer" costumes were the Upper Adams

(Continued On Page 3)

COUPLE IS WED IN SILVER RUN

Miss Mary Catherine Masenheimer, daughter of Mr. and Mrs. Edward F. Masenheimer Sr., Hanover R. 3 became the bride of Ezra Delmar Jarvis, son of Mrs. Iva Jarvis, York Springs, in St. Mary's Reformed Church, Silver Run, Md., in a candlelight, double-ring ceremony Saturday afternoon at 2 o'clock. The Rev. Harvey M. Light was the officiating clergyman. The altar was decorated with white gladioli, carnations and lavender snapdragons. Mrs. Ray Abbott, organist played traditional wedding music.

The bride, given in marriage by her father, wore an off-the-shoulder gown of white net with lace insertions in the skirt which was worn over a taffeta underskirt. She wore matching white lace mitts and carried a colonial bouquet of pink rosebuds and white stephanotis.

Miss Lou Masenheimer, Hanover R. 3, the maid of honor, wore a ballerina-length gown of pink net over taffeta with a matching stole and headdress. She carried a colonial bouquet of pink carnations and white baby's breath.

Guy Reese, Westminster R. 3 was the best man. A reception was held at the home of the bride's parents. The couple will reside at the home of the groom's parents, York Springs.

The bride attended New Oxford High School and is employed by the Hanover Shoe Company, Inc. Her husband attended the York Springs High School and is presently employed by Rice, Trew and Rice, Biglerville.

Young Girl Slightly Injured By Auto

Trudy Pechard, three-year-old daughter of Mr. and Mrs. Raymond E. Pechard, East Berlin R. 1 was slightly injured Saturday afternoon at the intersection of Carlisle and Chestnut Sts., Hanover.

According to police, Trudy followed her mother and two other children across the intersection. A car driven by Hilda Klinefelter, Gettysburg R. 2, was making a left turn onto Chestnut St. and ran over the big toe of the child's foot. The child was taken to the Hanover Hospital where she was treated for a fractured toe and then discharged.

LOCAL WEATHER

Saturday's high	89
Saturday night's low	62
Sunday's high	90
Last night's low	71
Today at 8:30 a.m.	81
Today at 1:30 p.m.	88
Weekend rain	0.06

Two Concerts Given By Blue, Gray Band

The Blue and Gray Band presented a concert Sunday evening from 6 to 7 p.m., for patients and staff of the Mont Alto Sanatorium, with Charles Rogers directing. The program featured a trumpet trio, David Sheetz, Ted Hay and George Olinger.

On Saturday evening the band gave a concert at the Adams County Home.

COL. M'KENNEY IS ASSIGNED TO VANCOUVER BKS.

Col. Alfred E. McKenney, professor of military science and tactics at Gettysburg College, 1946-50, who was a visitor in Gettysburg over the weekend following his return from Germany, will report August 1 at Vancouver Barracks to assume command of the Oregan Military District. He will have charge of the organized reserve, ROTC units and National Guard in that area.

While in Gettysburg Col. and Mrs. McKenney and their son, William R. McKenney, a West Point cadet, were guests of Dr and Mrs. Robert Fortenbaugh, W. Broadway, and Dr and Mrs. Henry W. A. Hanson, at the latters' cottage at Caledonia.

They left Sunday and will visit another son, Alfred E. McKenny Jr., former coast guard officer, now in Endicott, N. Y. Their daughter, Janet, who was with them in Augsburg, Germany, where she taught kindergarten for children of American officers and enlisted men, is now attending summer school at Michigan State. She expects to return to Gettysburg and re-enter Gettysburg College this fall.

Their son, William R., graduated at Gettysburg High School in 1948. He played in the Blue and Gray band while here.

Col. McKenney and his family expect to make Gettysburg their home when he retires from the army. This will not be for two more years, however, he said. He has served 35 years.

Col. McKenney went to Greece from Gettysburg, with the U. S. Joint Mission to that country. He was assistant operations officer and head of the Army G-3 section. He was transferred to Germany in February, 1952, as deputy commander of the Augsburg Post, later becoming post commander.

Before returning to the United States, the McKenneys toured the French and Italian Riviera, Holland, Germany and Spain and were in London for part of the coronation ceremonies.

Countian's Car In Accident In York

A 39-year-old York R. 1 woman received bruises on her arm and head when the car in which she was riding was involved in a accident Saturday at 4.45 p.m. at George St and Clarke Ave., York. The woman, Mrs Beulah Stover, was treated at York Hospital.

She was riding in a car driven by her son, William F. Stover, 23, York, which was going west when it collided with a southbound car driven by R. E. Lloyd, 49, New Oxford R. 2, according to York police.

The impact sent the Stover car up on the sidewalk and it came to a halt a scant foot from the front of Smutz Leather Goods store. Lloyd's car, meanwhile, swerved to the right and struck a parked station wagon of Jacob F. Bose Jr., York, police said.

The Stover car was demolished and damage to the left side and right front of Lloyd's car was estimated at $500 Damage to the left rear of the parked station wagon was set at $75.

Pvt. Stanley Baker On Crashed Plane

Pvt. Stanley L. Baker, formerly of Seven Stars and a former employe of the Fairfield Shoe Co., was among the 39 soldiers who narrowly escaped serious injury or death when a DC3 plane taking them from Ft Meade to Alabama crashed on landing at the Muscogee Airport, near Columbus, Ga., on June 16.

Baker is the second Adams countian reported in the group of soldiers. Pvt. Jack E. Howe, son of Mr. and Mrs. Eugene Howe, S. Washington St., also was aboard the plane.

Pvt. Baker was drafted into the Army June 10 and sent to Fort Meade. There he was included in the group of 39 enroute to Camp Rucker, Ala., aboard the plane which crashed.

He now receives his mail Pvt. Stanley L. Baker, US 52280941, Co. H, 135 Inf. Reg., 47 Division, Camp Rucker, Ala.

GIVES BAIL FOR COURT

John H. Keller, McKnightstown, arrested at 1:10 a.m. Sunday by state police of the Gettysburg substation on a charge of driving an automobile while under the influence of intoxicants, was given a hearing this morning before Justice of the Peace Robert P. Snyder, and was held for court. He furnished $500 bail. The arrest was made on Buford Ave., state police said.

Regiments Famous In History To March Here Saturday

The descendants of three Union Regiments who met Pickett's Charge on the battleground of Gettysburg on July 3, 90 years ago, will lead the Fourth of July parade here on Saturday. The above photograph shows the color guards and flags of the 2nd, 10th and 11th regiments of what is now the Fifth Division, Indiantown Gap, which will lead the parade, with the Fifth Division band. With the colors will fly the battle streamers of every war since the Revolution. Some members of the color guards will wear the uniforms of the wars and periods in which their predecessors fought. Commanding them will be Maj. Gen. George B. Barth, whose grandfather fought in the Union ranks, and whose granduncle, Gen. John B. Hood, led one of Lee's divisions at Gettysburg. The Fifth Division band will give a concert, and Gen. Barth will speak, at Recreation Park after the parade.

VISITORS' DAY AT COUNTY HOME ATTRACTS 600

Approximately 600 attended the second annual Visiting Day Saturday afternoon and evening at the county home under sponsorship of the Adams County Home Auxiliary.

Rev. Nevin R. Frantz, president of the auxiliary, described the event, as "even more successful than last year. The guests at the home seemed to find the program better suited to their taste, and visitors at the home seemed to enjoy their visit more."

Music and dancing were featured, with the Biglerville High School Band, the Biglerville majorettes, the Little German Band of Upper Adams County, the Blue and Gray Band of Gettysburg, and dancing students of Miss Anna Hoyer, New Oxford, providing the program.

Majorettes Perform

Forty-five members of the Biglerville High School Band played a concert lasting more than an hour for the county home guests and their visitors. The majorettes — Judy Sherter, Louise Nary, Freda Warner, Earleen Thomas, Joan Wright, Linda Hauser and Nancy Arnold — presented a precision drill exhibition attired in new costumes including black faille full skirts lined with yellow taffeta and with black and white faille shirts, trimmed with yellow. It was the first appearance of the majorettes in their new uniforms.

The Blue and Gray Band provided the concert in the evening. In between, the Upper Adams Little German Band marched through the grounds, playing German numbers to the amusement of both the guests and the visitors.

The appearance of the Little German Band and of three youthful dancers was arranged by John Byers, president of the Associated Arts and Crafts Guild, to give the guests at the home a "taste" of the Pennsylvania Dutch fete held here over the weekend. Connie Stallsmith, six-year-old daughter of Mr. and Mrs. John Stallsmith, Biglerville, and Ronnie Orner, eight-year-old son of Mr. and Mrs. Blair Orner, Bendersville, appeared as Dutch dancers in costume, including wooden shoes.

Home Was Decorated

Delores Orner, 12-year-old daughter of Mr. and Mrs. Blair Orner appeared in a red, white and blue costume and gave a military tap dance. The youngsters performed on the lawn for the crowd and went to the rooms

(Continued on Page 3)

STORES CLOSE SATURDAY

Most Gettysburg retail stores will remain open all day Thursday and will be open Friday evening until 9 p.m. but close all day on Saturday, July 4, in observance of Independence Day, according to an advertisement in The Gettysburg Times sponsored by the Retail Merchants Association.

LIONS TO INSTALL

The Gettysburg Lions Club will install officers for the coming year this evening at a dinner meeting at Sheffer's Park at 6:30 o'clock. The new officers will take up their duties at the beginning of the new club year on July 1.

Will Issue Instructions On Distribution And Use Of New Serum To Curb Poliomyelitis

HARRISBURG (AP)—The commonwealth was ready today to issue instructions to all Pennsylvania physicians on the distribution and use of a new serum to cure poliomyelitis.

"Our allotment of 55,200 cubic centimeters of the serum will be administered to polio victims and to members of their household," said Dr. William D. Schrack Jr., of the State Health Department.

To assure proper allotment of the serum, gamma globulin, all physicians will have to be briefed, Schrack said.

The state's annual allotment of the serum comes from the Office of Defense Mobilization with rigid regulations on how it should be dispensed.

Supply Is Rationed

Gamma globulin will be issued to private physicians tending polio victims on request to the State Health Department.

Pennsylvania's portion of the serum is based on the average number of polio cases reported in the state during the period 1947-51. This, according to Schrack, was 920.

Gamma globulin is intended to prevent and modify paralysis accompanying poliomyelitis. It does not prevent the disease itself.

"Tests have shown that one out of three victims of the disease suffered no paralysis when administered gamma globulin," Schrack said.

"This serum is not the complete answer to poliomyelitis—but at least it is an aid," he added.

Five New Cases

Health department figures showed five new cases of polio reported in the week ending June 25. That brought the year's total to 60.

(Continued On Page 2)

Allies Ask For Date To Sign Korean Truce; Will Enforce Terms With Or Without Rhee

By ROBERT B. TUCKMAN

SEOUL (AP) — The Allies today asked the Reds to agree immediately to a date for signing a Korean truce, indicating they have either persuaded rebellious President Syngman Rhee to agree to an armistice or have decided to go ahead without his okay.

Gen. Mark Clark, U. N. commander, told the Reds in a letter delivered at Panmunjom that the U. N. Command will enforce truce terms "to the limit of its ability."

His letter was delivered shortly after he conferred in Seoul with Rhee: President Eisenhower's personal envoy, Walter S. Robertson, and other top U. S. officials.

Although the meeting was secret, the UNC's readiness to go ahead with its truce plans indicated it had found some sort of solution to the problem of the stubborn South Korean leader's refusal to accept the present truce terms and his threat to fight on alone if an armistice is signed on those terms.

Rhee Remains Silent

There was no immediate comment from Rhee on Clark's letter.

The ROK President's arbitrary release of 27,000 anti-Red Korean War prisoners had frozen the truce talks, just as the negotiators appeared on the verge of final agreement.

The Reds protested angrily in a full-dress truce session June 20, demanding recapture of the prisoners and assurance the UNC would control Rhee if an armistice were signed.

Clark's answer, delivered at Panmunjom by liaison officers, told the Reds:

1. It would be "impossible" to recapture the released POWs.

2. The UNC will "make every effort" to gain South Korean cooperation in a truce.

3. "Where necessary, the UNC will, to the limits of its ability, establish military safeguards," to enforce truce terms.

Military Armistice

4. The truce would be a "military armistice . . . between the military commanders of both sides" (answering a Red question if the South Korean nation would be included in a truce).

5. The UNC "does not exercise authority over the Republic of Korea, which is an independent, sovereign state . . ." but it "does command" the ROK Army.

6. The UNC still considers the prisoner breakout an "escape" as far as it is concerned. Clark said the prisoners were "'released' in that the ROK government, without the knowledge of, and contrary to the intent of, the UNC planned and arranged the breakout. . . ."

Clark's letter was addressed to Marshal Kim Il Sung, North Korean commander, and Chinese Forces Commander Peng Teh Huai, both of whom signed the June 20 protest.

J. W. GRIEST IS WED SATURDAY TO MISS BOYER

Miss Lindley C. Boyer, daughter of Mr. and Mrs. A. L. Boyer of St. Petersburg, Fla., and formerly of Chestnut Hill, Pa., became the bride of Jeffery Willing Griest, son of Mr. and Mrs. Frederic E. Griest Sr., Flora Dale, Saturday afternoon at 2:30 o'clock at the Unitarian Church, Lincoln Drive, Philadelphia. The double-ring ceremony was performed by William Dassin, pastor of the church, who used both the Unitarian and Friends' service. The altar was decorated with baskets of white and pink carnations and baby's breath. Appropriate wedding music was played.

Miss Boyer, given in marriage by her father, wore an ivory-white satin formal gown designed with a fitted bodice, hooped skirt and train. She carried a bouquet of baby orchids, stephanotis and miniature carnations. Her coronet-style headdress was an arrangement of the same flowers.

Attended By Sister

Mrs. William Richards, Stamford, Conn., the bride's sister was the maid of honor. She wore a pink organza ballerina-length gown featuring a fitted bodice and full skirt. She carried pink and white miniature carnations and wore a headdress of matching flowers.

The bridal attendants were: Mrs. Kirk Greer, sister of the bride, Mrs. Kermit Fitzpatrick, Miss Judy Paulton and Miss Elie Janas, all of Chestnut Hill. Their gowns and flowers were similar to the maid of honor's.

Alexander W. Griest, Flora Dale, brother of the groom, was the best man, and the ushers were: Kirk Greer and Kermit Fitzpatrick, Chestnut Hill, Frederick E. Griest Jr. and Gerald Carrelson, Flora Dale, and Robert Irwin, Newark, Del.

The bride's mother wore a ballerina-length gown of pink lace with matching accessories and the mother

(Continued on Page 2)

Bonneauville CWV Wins Four Awards

Paul Myers, New Oxford R. 2, commander of St. Joseph Post No. 1342, Catholic War Veterans, Bonneauville, returned recently from Detroit, Mich., where he attended the national convention of the CWV. Commander Myers brought back the Oak Leaf Cluster, the National Gold Cross and the Medal of Honor awarded to the post in acknowledgement of parish membership percentage. The men of St. Joseph's parish have a 100 per cent membership representation in the organization. The post also received a state membership trophy.

SUPPORTS IKE'S PLAN

Congressman Walter S. Stauffer, of the Adams-York-Cumberland district, voted with 11 other Pennsylvania congressmen to support President Eisenhower's plan to reorganize the Defense Department.

ANNIVERSARY SPEAKER

Dr. Harvey D. Hoover, of the Lutheran Theological Seminary, will deliver the sermon at an outdoor service at Ft. Loudon, Sunday, August 23, as part of the 150th anniversary program of the founding of Ft. Loudon.

Cleveland Thompson, County Native, Dies

Grover Cleveland Thompson, aged about 63, Ardmore building contractor who was a native and former resident of the Hunterstown section, died very suddenly Saturday evening about 6:30 o'clock in the Bryn-Mawr Hospital.

A son of the late Mr. and Mrs. Hall Thompson, Mr. Thompson was married and the father of six children. He was a nephew of G. R. Thompson, Carlisle St. Survivors include four sisters, Mrs. Howard Decker, Hanover; Mrs. Albert Heiser, Arlington, Va.; Mrs. Emma Bowling, Hanover, and Mrs. Robert Crone, Harrisburg; and a brother, Ward, Washington, D. C.

Funeral services Wednesday morning at 10 o'clock at Stewart's Funeral Home at Ardmore, Pa. Interment will be made there.

DR. AND MRS. FOX OBSERVE 25TH WEDDING DAY

Dr. and Mrs. Howard Schley Fox were the guests of honor at a reception from 2 to 4 o'clock Sunday afternoon in the parish hall of Trinity Evangelical and Reformed Church, of which Dr. Fox is pastor, in observance of their 25th wedding anniversary on Saturday.

More than 200 members of the congregation and friends attended the affair, arranged by special committees of the Women's Guild. Receiving with Dr. and Mrs. Fox were elders of the church and their wives, Mr. and Mrs. Robert Sheads, Mr. and Mrs. Carl S. Menchey, Mr. and Mrs. Perry J. Tawney and Mr. and Mrs. John E. Brown.

Hostesses included Mrs. John Dotterer, Mrs. H. M. Hartman, Mrs. J. B. Collins, Mrs. Stanley W. Hull, Mrs. John MacPhail, Mrs. Milton Hoffman, Mrs. David Bolen and Miss Catherine Rohrbaugh. Members of the general committee were Mrs. Louise Hoffman, president of the Women's Guild, who served as chairman; Mrs. John D. Teeter, Mrs. W. Preston Hull, Mrs. Donald Robert, Mrs. Gilbert Elker, Mrs. Collins and Mrs. Stanley Hull.

Gifts Displayed

A musical program was given, under the direction of Miss Alice Snyder, who was chairman of the entertainment committee. She was assisted by Mrs. Donald Fissel and Mr. and Mrs. John B. Kendlehart. Piano solos were presented by Miss Snyder, Mrs. MacPhail, Joyce Kendlehart, Donna Fissel and Bonnie Ziegler; a piano duet by Miss Snyder and her niece, Dora Mae Snyder, a saxophone solo by Henry E. Fox, vocal solos by Mr. Kendlehart and oboe solos by Cecelia Yoder and Louise Collins.

Silver appointments were used on the lace-covered tables and numerous gifts of silver received by Dr. and Mrs. Fox were displayed. Among them was a large silver tray from the congregation. The gift was presented by Mr. Sheads.

Among the guests were the Rev. James W. Moyer, Mercersburg, president of the Mercersburg Synod, and Mrs. Moyer, the Rev. Archie Rohrbaugh, New Oxford; the Rev. and Mrs. Nevin R. Frantz, Arendtsville, Mrs. Arthur Leeming, Hoffman Orphanage, and Col. and Mrs. Thomas Fraley, Emmitsburg.

Here 23 Years

Dr. Fox has served as pastor of Trinity Reformed Church for

(Continued on Page 3)

Funeral Sunday For Mrs. Jennie M. House

Funeral services for Mrs. Jennie M. House, of Bendersville, widow of Oliver Perry House were held Sunday afternoon at 2:30 o'clock at the Dugan Funeral Home in Bendersville, with her pastor, the Rev. William Hollingsworth, officiating. Mrs. House died last Thursday evening in the Warner Hospital where she had been a patient for the last two weeks.

Six grandsons served as the pallbearers. They were Perry, Ted, Spencer, Fred, Jack and Rodger House. Interment was made in the Bendersville Cemetery.

DRIVERS CHARGED

Ten-day notices were sent today by Justice of the Peace Robert P. Snyder to John R. Leedy, 55 W. Middle St., on a reckless driving charge, and John H. Laughman, Gettysburg R. 3, for driving an automobile with a defective muffler. The charges were filed by borough police.

DROVE TOO FAST

A ten-day notice was sent today by Justice of the Peace John H. Basehore to S. J. Bobo, Fairfield R. 1, charged by borough police with driving too fast for conditions following an automobile accident at W. Middle St. and W. Confederate Ave. Friday afternoon.

Freedom from Moth Worry. STEELE'S cleaning plus "Fumol," call Enterprise 16747.

FOUR INJURED IN AUTO CRASH ON SATURDAY

Four persons were injured at 6:45 o'clock Saturday night in an automobile accident a mile south of Abbottstown on the Abbottstown-Hanover Rd.

All were passengers in an automobile operated by David B. Graybill, 18, of 23 Monroe St., Hanover, which was struck by a car operated by Dean Diehl, 18, of Abbottstown. State police of the Gettysburg substation said Graybill was slowing to make a right turn.

Most seriously injured was Miss Phyllis Bechtel, 17, of Hanover R. 2, who was thrown from the Graybill car and suffered a fractured right collarbone. Graybill suffered a bruised back, Clifford Berwager, 18, of Hanover, a bruised left side and Miss Betty Shorb, 17, of 13 Linden Ave., Hanover, contusions of the right side. They were treated at the Hanover Hospital.

Police said the Graybill car was driven into a telephone pole. Damage to it was estimated at $500 and damage to the Diehl car at $350.

Truck, Sedan Collide

A pickup truck operated by William S. McDannell, 17, and a sedan driven by Harry J. Reese, 21, both of Hamiltonban Twp., collided early Saturday morning on the Iron Springs Rd., state police reported. Reese suffered a bruised chest.

The left fronts of both vehicles collided as McDannell was driving toward Fairfield and Reese toward Greenstone. The accident occurred on a curve. Police said McDannell's car had no lights and was not registered. Damage to it was estimated at $125, while the damage to the Reese car was placed at $275.

COUPLE WEDS 4 P.M. SUNDAY IN BENDERSVILLE

Miss Janet Louella Delap, daughter of Mr. and Mrs. Ward B. Delap, Bendersville, become the bride of Ellsworth Wagner Harder, son of Mr. and Mrs. Paul Harder, Carlisle, Sunday afternoon at 4 o'clock in the Bendersville Lutheran Church with the Rev. O. D. Coble as the officiating clergyman. Mrs. Coble, organist, played "Because" and "Through the Years" preceding the ceremony.

The bride wore a light blue street-length dress with white accessories and a yellow rosebud corsage. The maid of honor as Miss Ida Barbour, Aspers R. D. She wore a pink street-length dress with white accessories and a pink and white carnation corsage. William Sprow, Carlisle, was the best man.

Hold Reception

The bride's mother wore a navy blue nylon dress with white accessories and a gardenia corsage. The mother of the groom wore a pink linen dress with white accessories and a gardenia corsage.

After the ceremony a reception was held at Bankert's Restaurant in Gettysburg. The couple are spending a two-week honeymoon at Niagara Falls and Canada. Upon their return they will reside at 438 W. Louther St., Carlisle.

The bride was graduated from the Biglerville High School and attended the Carlisle Commercial College. She is employed at the Naval Supply Depot, Mechanicsburg.

Mr. Harder, a graduate of the Carlisle High School served four years with the U. S. Navy. He is also employed at the Naval Supply Depot.

APPLY FOR LICENSE

Stewart Edgar Wright, East Berlin, and Jo-Ann Kell, Dallastown, have filed application for a marriage license in York.

Ike And Mamie Visit Farm

President Dwight D. Eisenhower made his first visit to his Adams County farm since becoming President on Saturday. With Mrs. Eisenhower, he drove from Camp David in the Catoctin Mountain area of Maryland. They spent two hours inspecting the old farmhouse on the Water Works Rd. just west of Confederate Ave., adjoining the battlefield.

The President also talked with Ivan Feaster, caretaker and farmer in charge of the farm, and inspected the barns and crops. He and Mrs. Eisenhower left Camp David at 9:30 a.m. and returned at 1 p.m. He motored from Washington to the Catoctin Mountain retreat from Washington Friday afternoon and returned to Washington Sunday evening.

In the presidential party were Mrs. John S. Doud, Mrs. Eisenhower's mother; Commander Edward L. Beach, the president's naval aide, and secret service agents.

PHELPS-CLINE WIN IN MIXED GOLF TOURNEY

A total of 76 men and women took part in the scotch foursome golf tournament held Sunday on the Gettysburg Country Club course.

Top honors in the handicap went to Carl Bollinger and Mrs. Glenn L. Bream with a net 66.

William Phelps and Mrs. Thomas Cline turned in a net 68 for second place; Dr. Donald Wickerham and Mrs. Gordon Webster were third with a 69 while Kermit Deardorff and Mrs. Donald Wickerham, and Clark Smith and Mrs. Fred Bryson tied for fourth place with net 70s.

Medalists were Floyd Brown and Mrs. Glenn L. Bream with a gross score of 82. Second place went to Clark Smith and Mrs. Bryson with a gross 83.

J. W. GRIEST IS

(Continued from Page 1)

of the groom wore a grey pure silk organza dress trimmed with a white lace and pearl studded motif and white accessories. Both wore white orchid corsages.

Reception Is Held

A reception was held at the Whitemarsh Country Club, Montgomery County, for 150 guests. A buffet luncheon was served. The bride cut a three-tiered wedding cake topped with a replica of herself in a confectioner's design similar to the gown she wore. The couple left afterwards for a two week's honeymoon in New York City and Canada. The bride wore, as her going-away ensemble, a Wedgewood blue suit with white accessories and a wrist corsage of white baby orchids. Upon their return they will reside at The Presidential Apartments, City Line, Philadelphia.

Mrs. Griest, who is a member of the Whitemarsh Country Club and the Wissahickon Ski Club, attended the University of Pennsylvania. She is in the insurance business in Philadelphia.

Mr. Griest, a graduate of the George School, attended the U. S. Naval Academy for two years and was graduated from Swarthmore College in 1950 where he was a member of the Phi Kappa Sigma and Sigma Tau Fraternities. He is employed by the Atlantic Refining Company as maintenance engineer and is studying at Drexel Institute night school for his master's degree in engineering.

Will Issue

(Continued from Page 1)

or 40 more than on the same date last year.

Schrack said there is no cause for alarm, however, since many of this year's cases were reported in January and February and were carryovers from last year's figure of 1,937.

In the year 1951, a total of 871 cases was reported, with 1,460 tabulated for 1950.

The highest in Pennsylvania was in 1916, with 2,131 cases. Under present-day methods of tabulation, Schrack said, that year's total would have been closer to 10,000 for non-paralytics were not reported in those days.

Booth Staff

Tuesday: 9 a.m. to noon, Mrs. Frank H. Kramer; noon to 3 p.m., Mrs. Carl Martz; 3 to 6 p.m., Mrs. H. E. Bryan; 6 to 9 p.m., Mildred Walker.

Wednesday: 9 a.m. to noon, Mrs. Paul Burkholder; noon to 3 p.m., Mrs. Edward Nowicki; 3 to 6 p.m., Mrs. Barbara Campanero; 6 to 9 p.m., Miss Nina Merrow.

College, Seminary Grad Given Call

Rev. Morris G. Zumbrun, Jefferson, Md., was elected pastor of Christ Lutheran Church, Dallastown, at a congregational meeting Sunday morning.

He will assume his new duties at the beginning of August, succeeding the late Rev. Dr. S. L. Hench.

The 31-year-old minister has served as pastor of the Jefferson Lutheran parish, Jefferson, Md., since March 7, 1948.

He was born May 5, 1922, at Hampstead, Md., the son of Mr. and Mrs. Morris M. W. Zumbrun. He was graduated from Hampstead High School in 1938, from Gettysburg College in 1942 and from Lutheran Theological Seminary here in February, 1945.

ELECTED AS GUIDE

Mabelle McKerrick, a member of the Gettysburg Tent #7 of the Daughters of Union Veterans, was elected assistant guide for next year's convention of the state department of the DUV at the recent convention held in Pittsburgh. It was incorrectly reported that she served as assistant guide this year in a story appearing Saturday. The name of Mrs. Emma Trostle, who carried the Bible in the memorial service put on by the camp was inadvertently omitted from the article.

WOMAN FINED $25

Mrs. C. W. Crouse, Gettysburg R. 1, paid a fine of $25 and $3.50 costs before Justice of the Peace John H. Basehore on a reckless driving charge brought by borough police as a result of a recent accident on N. Washington St.

Social Happenings

Phone Gettysburg 1248, 640 or 725 — After 7 P.M., 751-Y

Mrs. Ella Dougherty Weaver, of Wilmington, Del., a former resident of Gettysburg and well known here, was guest of honor at a dinner tendered her at the Hotel Gettysburg, Saturday. The occasion was her birthday anniversary. Those present at the dinner included: Miss Constance Weaver, Philadelphia; Mr. and Mrs. C. Q. Smith and son Charles, Chambersburg; Mrs. Arthur Jones, Mrs. Henry T. Bream, and Mrs. Charles Smith, Gettysburg; Mrs. Paul Reedy and daughters, Stacey and Linda, R. 4; Mrs. Kathleen Reinecker and son, Scott, R. 3. Mrs. Weaver was presented with a corsage made up of dollar bills, each bill representing a year of her age.

Col Lester L. Lampert, Fletcher, N. C., arrived on Saturday for a visit with Mr. and Mrs. Paul L. Roy, Eberhart apartments. Lt. Col. John C. Hollinger, San Antonio, Texas, who had been visiting the Roys for several days, returned home on Saturday.

Donald L. Carver Jr., son of Mr. and Mrs. Donald L. Carver Sr., has returned to his home on the Biglerville Rd. after a week's vacation with the junior boys at Camp Nawakwa.

Mr. and Mrs. Bernard Frazer and children, Becy and Phil, W. Middle St., recently attended a birthday party in honor of Edward Altland, of Bonneauville, at the home of Julia Wetzel, Thurmont. The affair was held in the form of a weiner roast. Additional guests were: Mr. and Mrs. Russell Wetzel and children, Mariana, James and Philip, near Mount St. Mary's, and Mrs. Elmer Altland and Fred Altland, Bonneauville.

Dr. Ira M. Henderson will return to his office in Fairfield Tuesday after a vacation with Mrs. Henderson in the New England states.

* * *

Mr. and Mrs. John Stroble and Mrs. Doris Jean Dowling and daughter, Jackie Ann, have returned to Pittsburgh after spending the weekend at the home of Mrs. Fannie McDonnell, West St.

* * *

Mrs. Nettie Shriver, who spent the past week with her brother and sister-in-law, Mr. and Mrs. Russell Coulson, Buford Ave., has returned to her home in Baltimore.

* * *

Mr. and Mrs. James G. Sneeringer and children, Gibby, Tommy and Kay, Highland Park, and Mrs. Sneeringer's parents and cousin, Mr. and Mrs. A. L. Meyer and Miss Dorothy Williams, of Joliet, Ill., who are visiting the Sneeringers, spent Sunday in Washington, D. C.

* * *

Miss Jane Bigham, daughter of Atty. and Mrs. Franklin R. Bigham, W. Broadway, is spending the summer at Camp Robin Hood, near Chambersburg.

* * *

Mrs. Louis Winnemore has returned to her home in Colwyn, Pa., after spending some time with her son-in-law and daughter, Mr. and Mrs. Blaine W. Hughes, Carlisle St.

* * *

Mr. and Mrs. Winton Redding and family have returned to their home in Omaha, Neb., after a visit of two weeks with Mr. Redding's parents, Mr. and Mrs. Bernard Redding Sr., Gettysburg R. 2.

* * *

Mr. and Mrs. Edward Rohanna and children, Ricky and Barbara, who spent a week in Waynesburg, Pa., with relatives, have returned their home in Highland Park. Their eldest son, Jimmy, who accompanied them to Waynesburg, will spend the month of July with his maternal grandparents, Mr. and Mrs. Clyde Hoy at Spraggs, Pa.

* * *

Miss Doris Ann Knox and brother, Donald Knox, R. 2, are spending the day in Harrisburg.

* * *

The Misses Sandra and Donna Redding, R. 2, have returned home after spending the weekend in Towson, Md., with their cousin, Miss Elaine Kelnard.

* * *

Mr. and Mrs. Francis Knox, 50 York St., are vacationing in Bristol, Va., with Mr. and Mrs. Robert Knox, brother and sister-in-law of Francis Knox.

* * *

Miss Susan Carroll, daughter of Mr. and Mrs. Thomas Carroll, Arlington, Va., is visiting her grandparents, Mr. and Mrs. Michael J. Flynn, Baltimore St.

* * *

A surprise stork shower was held Sunday evening for Mrs. Joseph A. Feaga at the home of Mr. and Mrs. Howard L. Bowling, Gettysburg R. 3. A basket filled with gifts was placed in the center of the room and the color scheme was carried out in green and yellow. The guests included Mrs. C. E. Feaga, Mrs. Louis Wood, Mrs. Stewart Wall and the Misses Rebecca, Ann, Mary, Lucille and Janet Feaga and Barbara Moxley, all of Baltimore; Mrs. Maryan Berchem and daughter, Pamela, Mrs. Raymond Basome, Mrs. Wilda Dolly, Mrs. F. Brocker, Mrs. H. L. Bowling, Mrs. Joseph Feaga, Mrs. Charles B. Miller, Mrs. Philip Miller, Mrs. John M. Miller, Mrs. Curtis Plank, Mrs. W. Fred Tipton, all of Gettysburg; Mrs. Robert Hottle, York, and Mrs. Dean Leese, Hanover.

Sergeant Feaga, the guest of honor's husband is serving with the First Marine Division in Korea. Mrs. Feaga is living temporarily with her parents at R. 3.

* * *

Class 42 of St. James Lutheran Church will hold a weiner roast at the home of Mrs. Ron Strawbridge, Gettysburg R. 5, Tuesday evening. Cars will leave Mrs. Keefer's home, E. Middle St., at 7 o'clock.

* * *

Mrs. Nellie Hayman and Mrs. James F. Pepple have returned to their home in Wilmington, Del., after spending two weeks with Mr. and Mrs. Howard Baker, Gettysburg R. 3. Mr. and Mrs. Laurence Hodgkiss and Samuel Hodgkiss 3rd, Wilmington, Del., spent Sunday with the Bakers. Other recent guests were Mr. and Mrs. Donald P. Baker, Baltimore, and Mr. and Mrs. Wilbur Staub, and daughter, Susan, Hanover.

* * *

Miss Colleen Leese, daughter of Mr. and Mrs. Dean Leese, Hanover, is spending some time with her grandparents, Mr. and Mrs. Charles Hemler, Grandview Terrace.

* * *

A musical cake box formed the table centerpiece at a birthday party held Saturday afternoon at the home of Mr. and Mrs. Cletus S. Mayer, E. Water St., in honor of their niece, Miss Polly Lou Reuter. The celebrant, who was six, is the daughter of Mr. and Mrs. Oscar P. Reuter, Chicago. A pink and green color scheme was carried out in the candles, tablecloth and plates.

The guests included Paul and Phyllis Reuter, Chicago, Joan Shetter, Victoria Shetter, and Mary Irene Mayer, Gettysburg. After the party, Mr. and Mrs. Reuter, who have been spending some time with the Mayers, entertained the latter at dinner at the Hotel Gettysburg Saturday evening. Also present at the dinner were the Reuter children and Miss Mayer. The Reuters will return to Chicago this evening after a month's vacation in Gettysburg and with relatives in New Jersey.

Engagements

Rohrabugh-Troxell

Mr. and Mrs. Harry B. Troxell, 527 W. Main St., Emmitsburg, announce the engagement of their daughter, Shirley Lea, to Robert Lee Rohrbaugh, son of Mr. and Mrs. Russell Rohrbaugh, Gettysburg R. 2. No date has been set for the wedding.

Myers—Schratwieser

Mr. and Mrs. John Junk, Los Angeles, former residents of Gettysburg, announced the engagement of their daughter, Miss Marilyn Schratwieser, to A 3'C Richard Myers, son of Mr. and Mrs. Edward Myers, Emmitsburg. Miss Schratwieser, who attended local schools, was graduated from the Fortuna High School, Fortuna, Calif. She is employed in Los Angeles. Her fiance is stationed at Selfridge Air Force Base, Detroit. No date has been set for the wedding.

Weddings

Staub—Ensor

Miss Mary Agnes Ensor, Hanover R. 4, daughter of Mr. and Mrs. Harry C. Ensor, Hampstead R. 2, Md., became the bride of Alfred George Staub, son of Mr. and Mrs. George S. Staub, 61 Main St., McSherrystown, at 11 a.m. Saturday in the Sacred Heart Catholic Church, Glyndon, Md. The Rev. John Murphy, pastor, performed the double-ring ceremony. Miss Donna Staub, sister of the bridegroom, was honor attendant. Joseph Jacoby, Hanover R. 4, served as best man. A reception at the home of the bridegroom's parents was held Saturday evening. Mrs. Staub is a 1951 graduate of Sparks High School, Sparks, Md. Her husband, a 1950 graduate of Delone Catholic High School, is employed by the H. O. Toor Shoe Company.

Roop—Hughes

The wedding of Mrs. Pansy E. Hughes, Brushtown, to Charles W. Roop, Detour, Md., took place at 9 o'clock Friday evening in the Keysville Lutheran Church, Keysville, Md. The Rev. Dixon Yaste, pastor, performed the double-ring ceremony. Attending the couple were Mr. and Mrs. James Shealer, Hanover, and Mrs. Paul Kump, Littlestown. Mrs. Shealer and Mrs. Kump are daughters of the bride. Mrs. Roop is employed by the Carroll Rubber Company, Littlestown, where her husband is employed as foreman. Following a two-week honeymoon in Ithaca, N. Y., and Niagara Falls, they will reside in Brushtown.

BIRTH ANNOUNCEMENTS

Mr. and Mrs. Roy Guise, Biglerville R. 1, announce the birth of a daughter today at the Warner Hospital.

A daughter was born at the hospital today to Mr. and Mrs. Donald Miller, Emmitsburg.

Mr. and Mrs. John Wetzel, Taneytown, became the parents of a daughter born Sunday at the hospital.

Born, a son, Saturday at the hospital to Mr. and Mrs. Kenneth Leister, Westminster.

Mr. and Mrs. Paul A. Mummert, East Berlin, announce the birth of a daughter Sunday at the Hanover Hospital.

Mr. and Mrs. Dean Leese, Hanover, announce the birth of a son at the Hanover Hospital Sunday morning. The baby is the couple's second child. Mrs. Leese is the former Miss Bernadette Hemler, daughter of Mr. and Mrs. Charles Hemler, Grandview Terrace.

Hospital Report

The following were operated upon this morning at the Warner Hospital for the removal of their tonsils: Larry Lefler, Fairfield R. 2; Terry Lee Crabbs, Littlestown; Ronald Airing, Taneytown; Phyllis Wallick, Littlestown, and Norman Wantz, Littlestown.

Admissions: Mrs. Kenneth Leister, Westminster; Mrs. John Wetzel, Taneytown; Mrs. Wilmer Knouse, Bendersville; Mrs. Amos Starry, 125 N. Stratton St.; Mary Klinger, York Springs R. 2; Harold Davis, York Springs R. 1; Mrs. Mary Bemiller, Littlestown; Mrs. Donald Miller, Emmitsburg; Mary R. Carey, Arendtsville; Hazel Hess, Littlestown; James Baker, Littlestown; Hoddy Boose, Gettysburg R. 4; Mrs. Roy Guise, Biglerville R. 1; Mrs. Lawrence Harbaugh, Gettysburg R. 3; Calvin Turner, Gettysburg R. 2; Sarah Frock, 440 S. Washington St.; Helen Bennett, 39 Baltimore St., and Carolyn McNair, Emmitsburg.

Discharges: Richard C. Todd, Dillsburg; Patricia K. Moritz, Orrtanna R. 1; Mrs. George Evanko, Gettysburg R. 3; Gladys Hoke, Littlestown; Anna and Robert Elker, Emmitsburg; Mary Wormley, Emmitsburg; Marcia Tressler, Littlestown; Judith Mickey, 2 Wall St.; Mrs. Chuston Witherow, Taneytown; Mrs. Edward Pittenturf, 19 Breckenridge St.; David J. Null, Taneytown; Edgar Sanders, Littlestown; Mrs. David Reese, Iron Springs; Mrs. Harriet Allen, Emmitsburg; Mrs. John Riddle and infant daughter, 640 Baltimore St.; Mrs. Kent Witherow and infant daughter, Gettysburg R. 4; Mrs. Joseph Smith and infant daughter, 118 Hanover St.; Mrs. Howard Shoemaker and infant daughter, Carlisle St. Extd., and Mrs. Richard Sheely and infant daughter, Littlestown R. 2.

School Official Is Home From Hospital

Assistant County Superintendent of Schools Charles I. Raffensperger, Steinwehr Ave., returned Saturday from Philadelphia where he spent the last month at Temple University Hospital undergoing treatment for paralysis in the right wrist and fingers and in the right ankle and foot still remaining from a stroke he suffered last fall. He reported improvement in muscular control as a result of the treatment. He was accompanied home by a brother, Edgar Raffensperber, Hagerstown.

Howard Sheffer Jr. Going To Cameron Co.

Howard W. Sheffer Jr., son of County Clerk of Courts Emma Sheffer, W. Middle St., has accepted a position as an advanced forester with the State Department of Forests and Waters in Cameron County, starting Wednesday.

Mr. Sheffer, who graduated from Pennsylvania State College June 4 with a degree in forestry, and his wife left here Sunday for Emporium, Pa., where he will be stationed.

PERMITS ISSUED

Burgess William G. Weaver has issued building permits to William Woodward, corner of Chambersburg St. and Buford Ave., for the placing of a house trailer and extension of a garage at a cost of $2,550 and to Chester Small, Steinwehr Ave. extended, for construction of a 32 by 34 foot brick cased residence at a cost of $8,750.

NEW YORK EGGS

NEW YORK (AP)—Wholsale eggs were steady today. Nearby: Extra fancy heavyweights 62½-63; fancy heavyweights 61-62; others large 55½-59; mediums best 58; others 53-57; pullets 45½; peewees 27. Browns: Extra fancy heavyweights 63; others large 55-58; mediums 57-58; pullets 45½; peewees 27.

ELKS TO PRACTICE

Members of the Marching Club of the Gettysburg Lodge of Elks are requested to meet on the Gettysburg High School Athletic field Tuesday evening at 7:30 o'clock for practice.

SPEEDER IS FINED

Ellis Lyons, Washington, D. C., arrested this morning by state police of the Gettysburg substation on a speeding charge, paid a fine of $10 and costs to Justice of the Peace Robert P. Snyder.

COUPLE TO WED

A marriage license has been issued at the Court House to Vernon Elwood Speelman, son of Mr. and Mrs. Barthal Speelman, Orrtanna R. 1, and Joyce Catherine Martin, daughter of Mr. and Mrs. Franz Martin, Gettysburg R. 2.

WASHINGTON (AP) — House Republican leaders today dropped their move to force House consideration of the excess profits tax bill without action first by the tax-writing Ways and Means Committee.

In a last-minute shift of tactics, aimed to avert a bitter floor battle, they dropped this maneuver and put on pressure for the Ways and Means group to act on the bill.

LONDON (AP) — Britain's acting cabinet boss, Richard A. Butler, said today Britain is negotiating with the United States and France for a quick stop-gap meeting on common problems in advance of the postponed Bermuda conference.

Answering a barrage of House of Commons questions touched off by Prime Minister Churchill's temporary retirement, Butler said Britain's representative at this "interim meeting" would be Lord Salisbury.

Upper Communities

Telephone Mrs. Richard Raffensperger, Biglerville 8

Tea Timers was chosen as the name for the Idaville 4-H Club at a recent meeting of the group at the home of Doris Heller with 11 members present. Also in attendance were Miss Mary Jane Mickey, Adams County home economics extension representative, Mrs. Bruce Beitman and Mrs. Harvey Heller. Miss Janet Beitman, presided.

Miss Mickey discussed day camps. Patsy Wolford led the pledge and the minutes were read by Bonnie Haskell. The girls responded to the roll call by naming their favorite song.

Following the business session the girls were divided into three groups entitled "Tea Cakes," "Cornflakes" and "Macaroons." They prepared grape ale. Miss Mickey described types of centerpieces for a tea table. After refreshments were served Miss Mickey led the girls in group singing. The club will hold its next meeting July 10 at the home of Doris Heller at 9 a.m.

Mr. and Mrs. John Hartzell and sons, Jay and Glenn, and daughter, Doris, Cashtown; Clair Sites, Mt. Hope; Mr. and Mrs. Lloyd Ecker and Mrs. Janice Naugle and children, Linda, Connie, Richard and Robert, Heidlersburg, spend Sunday at Hershey Park.

The Arendtsville 4-H Club will meet Tuesday at 5 o'clock in the social rooms of the Arendtsville National Bank building.

Robert and Richard Boyer, sons of Mr. and Mrs. Warren Boyer, Gettysburg R. 3, left Saturday to enroll this week in the Laurelville Mennonite Camp, Mt. Pleasant R. 2.

The following spent the weekend at Bower Beach, Del., on a fishing trip: Mr. and Mrs. Lloyd Stull, Mr. and Mrs. John Cool, and Mr. and Mrs. Grant Cool, of the Upper Communities area, Carl Simpson and Miss Anita Light, Gettysburg R. D. The party reported a catch of 276 fish.

Mr. and Mrs. Robert P. Wentz, Biglerville, spent the weekend in Pottstown at the home of thier son, Mr. and Mrs. Donald Wentz.

Earl Guse, Dixon, Ill., has returned home after spending some time with his mother, Mrs. Ada Guise, and brother-in-law and sister, Mr. and Mrs. Sheaffer, Aspers.

The King's Daughters Class of Trinity Lutheran Church, Arendtsville, will hold its annual picnic Wednesday evening on the lawn of the home of Mrs. M. Leroy Ziegler. Each member is asked to bring her own table service. In event of rain the group will meet in the social room of the church. In charge of the arrangement are Mrs. Ziegler, chairman; Mrs. Roy E. Nelson, Mrs. Robert Slaybaugh and Mrs. Robert Carey.

Sunday guests at the home of Mr. and Mrs. Charles Bretzman, Bendersville, were Mr. and Mrs. James Morris, Miss Jean Morris, Mr. and Mrs. Paul Lebo and children, Phyllis and Jimmy, and Mrs. McDonegal, all of Carlisle; Mr. and Mrs. Kelly Breeze and daughters, Linda and Sherry, and Mr. and Mrs. Charles Whitmore and sons, Mechanicsburg; and Chester Morris and daughter, Julia, Akron, Ohio.

The Bendersville —Hunterstown baseball game was cancelled Sunday because of rain. The game will be played Friday evening at 6 o'clock on the Bendersville diamond.

Mr. and Mrs Walter Slaybaugh, Biglerville, left Friday for Saint Joseph, Mich., to visit their son and daughter-in-law, Mr. and Mrs. Theodore Slaybaugh, and also Mr. and Mrs. Clair Peters, Huntington, Ind., and other friends.

Members of the Church Council of the Trinity Lutheran Church, Arendtsville, will meet Thursday at 8 o'clock at the church.

The Bendersville firemen will meet Wednesday evening at 8 o'clock for the regular monthly session.

Boys in the Biglerville area from eight to 12 years old who are interested in baseball are asked to report this evening at 6:15 o'clock at the Biglerville High School athletic field. Each boy is requested to bring a glove. All other equipment will be furnished.

Weekend guests at the home of Mr. and Mrs. Earl Adams, Biglerville, were Mr. and Mrs. Richard Adams and son, Terry, Reading.

A picnic will be held for the boys and girls of the Children's Department of the Bender's Lutheran Sunday School at the church Tuesday morning from 10 o'clock to 3 o'clock in the afternoon. In case of rain the picnic will be postponed until Thursday at the same time.

The meeting of the Women's Missionary Society of St. Paul's Lutheran Church, Biglerville, has been postponed from it regular date until Friday, July 10.

Mr. and Mrs. Hobart E. Benchoff, who have been spending the summer at the Pennsylvania State College, spent the weekend in Biglerville at their home.

Miss Joan Enck, Harrisburg, spent the weekend with her mother, Mrs. Warren Enck, Biglerville.

The Bender's Lutheran Church Council will meet Tuesday evening at the parsonage at 8 o'clock.

A recent guest at the home of Mr. and Mrs. Donald Garretson, Aspers, was Dr. Donald Yoder, a member of the faculty at the Franklin and Marshall College, Lancaster. Weekend guests at the Garretson residence were Robert Garretson and family, Harrisburg; Mr. and Mrs. Chester Ridge and family and Mr. and Mrs. Earl Witzal, Lemoyne; Mrs. Violet Mortimer, Arlington, Va., and B. F. Arrington, Washington, D. C.

DEATHS

Mrs. Caroline Smith

Mrs. Caroline Catherine Smith, Hagerstown, 1445 Potomac Ave., died at her home at 8:15 p.m. Friday, after a lengthy illness.

She was a member of St. Mary's Catholic Church.

Surviving are daughter, Miss Esther Smith, at home; son, Raymond G., Hagerstown; brother, Charles F. Redding, Gettysburg, and one grandson.

Requiem mass was celebrated at St. Francis Xavier Catholic Church here this morning by Father Charles W. Dausch. Interment in St. Francis Xavier Cemetery.

George W. Hill

George W. Hill Jr., 70, a former teacher at old Harrisburg Technical High School and former Gettysburg College athlete, died suddenly Saturday night at his home at 2631 N. Front St., Harrisburg.

Mr. Hill, known familiarly as "Red" in sports circles, went to Harrisburg from Frostburg, Md., and taught mathematics at Tech High from 1908 until 1919, serving also as a football and track coach.

At Gettysburg College, he played basketball and was tackle on the football team. He graduated in 1906 and was a member of the Phi Sigma Kappa fraternity.

A member of Zion Lutheran Church, he is survived by his wife, Gertrude S. Hill; two sons, George W. Jr., of Wilmington, Del., and Alfred S., of Camp Hill; three daughters, Mrs. Martha H. Goodyear, Harrisburg; Mrs. Emma H. Gotwals, Harrisburg R. 2; and Mrs. Jane H. Gates, Syracuse, N. Y.; three brothers, Carl L., of Frostburg; Albert R., of Camp Hill, and Dwight, of Los Angeles; two sisters, Mrs. Harry Shupe, Frostburg, and Mrs. Howard Bink, State College; and ten grandchildren.

Funeral services at 3 p.m. Tuesday at the residence. The Rev. Viggo Swanson will officiate and burial will be in Harrisburg Cemetery.

There will be no viewing.

Mrs. Rebecca C. Hoover

Mrs. Rebecca C. Hoover, widow of the late Absalom Hoover, died at 1 a.m. Saturday at her residence, near Zion View, York County. She had been ill for two weeks. Mrs. Hoover is survived by a son, David A. Hoover, Mt. Wolf; two daughters, Mrs. Samuel Horner, and Mrs. Dale Sweitzer, both of York R. 4; a brother, John Leinard, Hampton; a sister, Mrs. Henry Young, Spring Grove, and four children. Funeral services at 2 p.m. today at the Pleasant Hill Church of the Brethren, Jackson Twp. The Rev. Howard Danner, of Abbottstown, officiated assisted by the Rev. Jesse Jenkins, York. Interment in the church cemetery.

C. H. Lloyd Nusbaum

C. H. Lloyd Nusbaum, 67, died at Union Mills, Md., Sunday at 11:45 p.m. following a short illness. He was a son of the late Charles E. and Mary C. Earhart Nusbaum. He was a member of St. Mary's Reformed Church and the Men's Bible Class of the church school.

Surviving are these brothers and sisters: Miss L. Miraud Nusbaum, Union Mills, with whom he lived; Mrs. George W. Bankert, Union Mills; Weldon R. Nusbaum, Taneytown; Bernard A. Nusbaum, York; W. Elwood Nusbaum, Littlestown R. 1, and Mrs. Melvin A. Miller, E. King St., Littlestown.

Funeral services Wednesday at 10:30 a.m. at the J. W. Little and Son Funeral Home, Littlestown, his pastor, the Rev. Ray E. P. Abbott, officiating, and interment in St. Mary's Cemetery. Friends may call at the funeral home Tuesday evening between 7 and 9 o'clock.

More Than 7,000 Here Over Weekend

More than 7,000 tourists visited Gettysburg over the weekend, according to National Park Service figures.

Saturday's guests who toured the battlefield in their own automobiles numbered 3,164. There were 62 others in two buses for a total of 3,226.

On Sunday 3,808 persons were counted in private automobiles, and 285 in nine buses, for a total of 4,097, and a weekend total of 7,328.

LANCASTER LIVESTOCK

LANCASTER, Pa. (AP) — Cattle 2,704, liberal run of fat steers offered in dull trading, not enough sales to create a market. Calves 583, market 1.00 lower, good and choice 25.00-27.00, medium 19.00-23.00, commons 9.00-12.00. Hogs 1,037, bulk of sales 27.00. Sheep 458, market slow, barely steady.

SINCE 1887

Traditionally Fine Silver

BLOCHER'S

25-27 Chambersburg Street

COATING for CONCRETE FLOORS and for BRICK and METAL

ONCRETE *won't* chip, peel, crack or dust. Resists both heat and moisture. A permanent, beautiful coating that's easy to use. Apply ONCRETE to painted and unpainted surfaces. —indoors or out. (Can be applied successfully even to damp surfaces!) Dries fast.

ONCRETE comes in 9 gorgeous colors. Also in black, white and clear . . . There's nothing else like it. Order genuine ONCRETE today!

ONCRETE GOES ON EASY • DRIES FAST • WON'T POWDER OFF-STAYS ON • WON'T CHIP OR PEEL • BEAUTIFUL-DURABLE

GEO. M. ZERFING

"Hardware on the Square"

GETTYSBURG — LITTLESTOWN

dollar for dollar, you can't beat a

PONTIAC

the most beautiful and economical thing on wheels

h & h machine shop—gettysburg

EST. 1899

FRIENDLY GUIDANCE

We extend friendly, dependable counsel to all who call upon us.

This incurs no obligation whatsoever, but is definite assurance against impulsive and extravagant spending when laboring under the strain and excitement which bereavement involves.

Bender

Telephone 301 FUNERAL HOME, INC. 125 CARLISLE ST. GETTYSBURG, PA.

Water Hose - Nozzles

Sprinkling Cans

Lawn Sprinklers

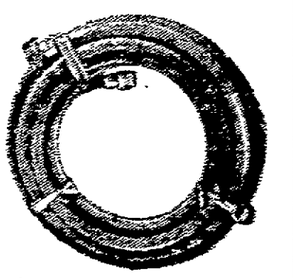

REDDING'S SUPPLY STORE

30 YORK STREET — WE DELIVER

MAKE PRACTICAL NURSING YOUR CAREER

The Chambersburg Hospital offers a one-year course in Practical Nursing to women between the ages of 18 and 45 who have completed at least one year of High School, to begin September 1, 1953.

Earn while you learn. Employment opportunities available after graduation.

FOR INFORMATION APPLY TO DIRECTOR OF NURSING

CHAMBERSBURG HOSPITAL

Telephone 1800 Chambersburg, Pa.

PLUMBING HEATING-SPOUTING

Glenn E. Freed

E. 4th St. Phone 186-J Big.

JOHN D. SETTLE, Mgr.

KING MEMORIALS

Seven Stars - Gbg. 943-R-4

Littlestown Post Office Is Advanced To First Class On July 1; Most Hours Stay Same

Clarence L. Schwartz Sr., Littlestown postmaster, has announced that the local post office was recently advised by the United States Post Office Department that, effective July 1, it will be a first class office.

Under this class there will be new regulations on parcel post mail, moving between all first class offices. Measurements may not be over 72 inches, length and girth combined; weight not over 40 pounds in zone 1 and 2; not over 20 pounds in zones 3 through 8.

Exceptions to this ruling are: packages sent to or originating from any second, third or fourth class office — or any rural or star route; baby fowl, live plants, trees, shrubs, and all agricultural products, not manufactured; bound books, not containing any advertising matter; packages mailed to and from army or fleet offices; parcels sent to or from offices outside the continental United States.

Mr. Schwartz stated that the present hours for window service, from 8 a.m. to 6 p.m., daily, except Sunday will remain the same, except for money order business.

The money order window will be for service from 9 a.m. to 5 p.m. The office closes at noon on Saturdays.

Kitchen Shower Held

Kitchen shower was held on Friday evening at the home of Lois Ann Feeser, Lumber St., in honor of Mary Lou Boyd, who will be married in the near future to Thomas Wege, Hanover. A variety of kitchen utensils were received and displayed by the bride-to-be and refreshments were served during the social hour. A color scheme of green and yellow was used in the decoration and the gifts were arranged under a large umbrella. Those present were Jean Bish, Barbara Ann Harner, Evelyn Dickinson, Beverly Ann DeHoff, Nancy Myers, Maris Basehoar, Mrs. Edward Warner, Mrs. Leroy Study, Lois Ann Feeser, all classmates of the prospective bride in the Littlestown High School class in 1952; Mrs. J. Arthur Boyd and Mrs. Everett Feeser.

Rotary To Install

Installation of officers will take place at the final meeting of the 1952-1953 Club year on Tuesday at 6:15 p.m. at Schottes, when the following Rotarians will assume their duties for the 1953-1954 Rotary club year: President, Preston L. Myers; vice president, Frank J. Krocak; secretary, Luther W. Ritter; treasurer, Edward H. Leister; sergeant-at-arms, Charles Rabenstine.

The Council of St. John's Lutheran Church will meet at the church on Tuesday at 8 p.m.

Mr. and Mrs. Ivan Rickrode, W. Myrtle St., are spending two weeks with their son and daughter-in-law, Sgt. and Mrs. Joseph Rickrode and daughter, Elena, St. Paul, Minn. The trip to St. Paul was made by plane.

Nanette Hood, a nurse in the Air Corps, stationed at Langley Field, Va., is spending several days with her mother, Mrs. Elizabeth Hood, E. King St. and with other relatives in and near town.

Announce Donations

The board of trustees of the Christ Evangelical and Reformed Church, near town, announced through its secretary, John M. Wisler, that there have been contributions of $50 each, to the Cemetery Fund, for perpetual care, from Mrs. Irene H. Brown and from Mrs. Emma I. Spangler. The pastor, the Rev. G. Howard Koons, announced that empty jars could be found in the vestibule of the church, to be filled during the canning season for both Homewood Old Folks Home and the Hoffman Orphanage. The contributions will be divided equally among the two institutions.

The Rev. Mr. Koons also announced that the Pennsylvania Christian Endeavor Union will hold its summer assembly in Grove City, August 10 to 15. All interested in Christian Endeavor are invited to attend.

The bulletin on Sunday was presented by Mr. and Mrs. Ralph L. Snyder in honor of their second wedding anniversary which they will observe on Tuesday. Ushers for the morning worship service were Clyde L. Sterner, Ralph L. Snyder, Bernard W. Sutterer and John H. Koons.

Sketches

by Ben Burroughs

"SUMMER MOON"

Summer moon, you shine so brightly . . . you're the splotlight of the sky . . . and you spread your rays of gladness . . . from your harbor way up high . . . you are theme of song and story . . . topic of the poet's pen . . . and you're lauded to the heavens . . . praised and loved by most all men . . . summer moon you guide the traveler . . . helping those who lose their way . . . and your warm and friendly beaming . . . comforts those who go astray . . . great companion of all lovers . . . you enthrall them in your spell . . . and you witness soft caresses . . . you see all but never tell . . . light the earth and light the heavens . . . you are welcome summer moon . . . welcome to the wide world over . . . to each city and lagoon.

SECOND ANNUAL

(Continued From Page 1)

German band made up of three 16-year-old and two 17-year-old Biglerville High School students. They include Garry Beidler and Wayne Guise of Biglerville and Donald Wright, Keith Starner and William Decker, of Bendersville. The "band" includes one base horn, two clarinets, a trumpet and a trombone.

The Adams County Little Theater Group pleased its audience at the outdoor presentation of "Patchwork" a pageant play written by Mara Stearns, presented on Lincoln Square at the YWCA both Friday and Saturday evening.

Square dancing was conducted by the Senior Extension Club at the Gettysburg Armory with Fred, Jay and Earl Crouse as callers and music by the Skylighters of York Springs. Club officials expressed the thought that the square dancing should be held on Lincoln Square or one of the streets of the town next year.

Mrs. Margie Boyd, R. 1, who won the door prize at the exhibit at the Legion Home, may receive her award at the YWCA.

First Outdoor Union Vesper Service Sunday In Littlestown

The first outdoor Union Vesper service held on Sunday evening in the pavilion at Crouse Park, under the auspices of the Littlestown Ministerium, was fairly well attended, despite the threatening weather. The Rev. William C. Karns, pastor of St. John's Lutheran Church, was in charge of the service, and delivered the sermon. His subject was "What God Has to Say to Us in A Sunset." The junior choir of St. John's Church sang an anthem. Evelyn Harget presided at the console for this selection and for congregational singing. The Rev. Harvey B. Simons, pastor of Centenary Methodist Church, read the Scripture. The Rev. G. Howard Koons, pastor of Christ Reformed Church, offered prayer and the Rev. Charles B. Rebert, retired Reformed minister, pronounced the benediction.

Next Sunday evening, the service will be in charge of the Rev. David S. Kammerer, pastor of St. Paul's Lutheran Church. In case of rain, the service will be held in Redeemer's Reformed Church. The signal for worshippers planning to attend the service, on Sunday evenings, in case of rain, will be the ringing of the bell at Redeemer's at 6:45 p.m. If the bell does not ring, the service will be held in Crouse Park.

To Work In Cemetery

Men of the congregation of St. Aloysius Catholic Church will meet Tuesday evening and on Wednesday evening at the cemetery, near town, with lawn mowers, scythes or any other tool to cut grass, in an effort to improve the appearance of the cemetery as a whole. This plan will continue for several weeks, until all of the lots at the burial grounds are in perfect condition.

The Rev. Harvey B. Simons, pastor of Centenary Methodist Church, administered Holy Communion at the 10:30 a.m. service in the church Sunday. The pastor's meditation was in keeping with the celebration of the 250th anniversary of the birth of John Wesley, founder of the Methodist denomination.

The pastor announced that there will be a guest minister in the pulpit at Centenary Church on Sunday, July 12. It was also announced that the meeting of the official Board of the church will be held on Wednesday, July 15.

Prince St. Party Held

The seventh annual Prince Street Party and picnic was held on Sunday afternoon at the South Mountain Fairgrounds. There were games for the children; sports for those who wished to play and both the noon and the evening meal were enjoyed on the grounds. A number of humorous gifts were given to residents on the street. The following, including several guests, were in attendance: Mr. and Mrs. Elmer R. Snyder, Mrs. Robert L. Snyder and daughter, Peggy Lee, Mr. and Mrs. Charles R. Benner and children, Ronald and Jeanne, Mr. and Mrs. J. Harvey Pettyjohn and daughters, Wanda and Dawn, Paul Evans, Jack Stites, Marion Bankert, Mr. and Mrs. Walter DeGroft, Miss Marguerite Bemiller, Mr. and Mrs. Robert B. DeGroft, Mr. and Mrs. J. Donald Lemmon and daughter, Darla, Thomas Brown, Mr. and Mrs. Felix Lawrence, Pauline and Louise Hare, Nancee Waterman, Mr. and Mrs. Dennis Hartlaub, Mr. and Mrs. Richard Hartlaub and son, Allen, Mr. and Mrs. George Collins and sons, Michael and George, Mr. and Mrs. William H. Renner and daughter, Shirley, Mr. and Mrs. Rodger Toomey and daughter, Mary Alice, John Shyberger, Mr. and Mrs. Paul R. Snyder and children, George, Loraine, Albert, Larry and Fred, Mr. and Mrs. Charles Fissel and children, Fay and Barry, Lois Shull, Mr. and Mrs. Augustus I. Hoff, Mr. and Mrs. Dennis Hoff and daughter, Shirley, Mr. and Mrs. Paul Bowman and sons, Paul, James and John, Mr. and Mrs. Ernest Renner, Mrs. Clair Beamer and children, Jo Ann and Jay, Mr. and Mrs. Hubert O. Gordan, Mr. and Mrs. George Lentz, Mr. and Mrs Robert Lantz and daughter, Sharon.

PAYS $5 FINE

Albert Shultz, Orrtanna R. D., arrested Sunday afternoon by borough police on a disorderly conduct charge, was arraigned this morning before Justice of the Peace John H. Basehore, and fined $5 and costs. He was given until Saturday to pay.

DR. AND MRS. FOX

(Continued from Page 1)

23 years. Mrs. Fox has also been active in church affairs, serving as president of the Women's Guild for a number of years. She is also a member of the choir and superintendent of the Nursury Department of the Church School.

Dr. and Mrs. Fox were married on June 27, 1928, in Christ Reformed Church, Roaring Springs, where Dr. Fox was serving his first pastorate. Mrs. Fox is the former Miss Rebekah Hashour, daughter of the late Rev. and Mrs. Edward E. Hoshour. The wedding ceremony was performed by Mrs. Fox's father, assisted by the Rev. Charles D. Rockel, then pastor of Christ Reformed Church, Altoona.

Miss Catherine Root, Philadelphia, was maid of honor. She is a cousin of Mrs. Fox. The best man was Dr. James M. Skeath, professor of phychology at Lycoming College, Williamsport. Eugene Garber, Roaring Spring, was usher.

Have Two Sons

Following his pastorate at Roaring Spring, Dr. Fox was pastor of Emmanuel Reformed Church at Lansford before coming to Gettysburg.

Dr. and Mrs. Fox have two children, Sgt. Howard S. Fox Jr., a member of the Second Army Band, Fort Mede, Md., who spend the weekend with his parents, and Henry Edward Fox, a member of the Junior class at Gettysburg High School.

VISITORS' DAY

(Continued from Page 1)

of some guest confined to bed, to dance for them.

A large number of the visitors also visited the rooms of the bedridden, to bring greetings from the people of the county. Many visited the annex building to inspect the renovation program going on there.

The county home was decorated for the event with flowers furnished by the Biglerville Garden Club.

All booths "sold out" during the day with the proceeds from all but one booth going to the auxiliary to provide entertainment and comforts for the county home guests during the year. One table was reserved for handicrafts made by the residents of the county home, and profits from that table went to the persons making the articles. For many it is the only money they earn during the year.

An orchid corsage, with flowers presented by Musselman's Greenhouse, was presented by the auxiliary to the oldest lady guest at the home. The 94-year-old county home resident slept through most of the day.

A box of handkerchiefs was presented by the auxiliary to the oldest male guest went to a man who told the group he is '86 plus'.

FOOD SERVICE
Until 11 P.M.
HOTEL GETTYSBURG

Hotpoint
APPLIANCES
ELECTRICAL WIRING and MAINTENANCE
KLINEFELTER ELECTRIC SERVICE
Biglerville Phone 175

Flowers for ALL OCCASIONS
CREMER'S
HANOVER, PA.

SECURITY - SAVINGS SERVICE
All lines of Fire, Automobile and Casualty Insurance
AMERICAN FARMERS MUTUAL INSURANCE CO.
Wilbur Kappes, Agent
246 E. Lincoln Avenue
Gettysburg Phone 793-W

Dr. Hubert E. Slocum
OPTOMETRIST
EYE EXAMINATIONS
COMPLETE OPTICAL SERVICE
OFFICE HOURS:
Monday, 6:30 to 8:30 p.m.
Wednesday, 2 to 8 p.m.
19 East Main St.
EMMITSBURG, MD.

LOWER'S GAS SERVICE
"IT'S METERED FOR YOUR PROTECTION"
Range Installed Free of Charge If Purchased From Us
These Famous Makes to Choose From:
TAPPAN MAGIC CHEF
ROPER HARDWICK
CALORIC
Also: Automatic Water Heaters
Gibson Refrigerators and Freezers
Ben Hur Freezers
ABC Washing Machines
PHONE BIGLERVILLE 190-W
See the ABC-O-Matic

Dr. D. L. Beegle
Chiropractor
Phone Emmitsburg 117
EMMITSBURG, MD.

FOUNDED 1875
PITTENTURF FUNERAL HOME
YORK SPRINGS, PA.
PHONE 7

MARK EVERY GRAVE

GETTYSBURG MONUMENTAL WORKS
North Washington Street
Rear Farm Bureau
Est. 1820 Phone 487-Y

$50 COSTS ONLY 50¢ FOR 10 DAYS
Loans ON YOUR SIGNATURE!
—other convenient loans made up to $1500
You pick the payments
THE THRIFT PLAN
THRIFT PLAN FINANCE CORPORATION
Loans above $300 made by T.I.C. CONSUMER DISCOUNT CO.
Weaver Bldg. Phone 610

Cherry Pickers WANTED!
FOR MOULSTOWN ORCHARD
BEGINNING TUESDAY, JUNE 30th, 1953
MEN, WOMEN, BOYS AND GIRLS
No Previous Experience Necessary
BUS SCHEDULE DAILY
TO ORCHARD AT MOULSTOWN
Bus Leaves East Berlin 6:15 From Square
Bus Leaves New Oxford 6:15 From Square
Bus Leaves Abbottstown 6:30 From Square
ATTENTION RESIDENTS OF NEW OXFORD AREA
Your services will be needed for our Cherry Blossom Orchards as in previous years. WATCH THIS NEWSPAPER FOR STARTING DATE AND BUS SCHEDULE.
THE C. H. MUSSELMAN CO.
BIGLERVILLE, PA.
PHONE 112

THE GETTYSBURG RETAIL MERCHANTS
STORE HOURS
WEEK OF JUNE 29th
OPEN ALL DAY
Thursday, July 2nd
OPEN TIL 9 P.M.
Friday, July 3rd
Closed All Day Saturday
In Observance Of Independence Day
SPONSORED BY THE GETTYSBURG RETAIL MERCHANTS ASSOCIATION

AT PITZER'S men's wear HERE'S YOUR CLUE TO . . . COOL COMFORT!
STYLEMART TROPICAL SUITS
KNOX PANAMA HATS
MANHATTAN MANCOOL SHIRTS
MANHATTAN DENONECK SLACKS
REGAL NYLON MESH SHOES

22 CHAMBERSBURG STREET

Out Of The Past

From the Files of the Star and Sentinel and The Gettysburg Times

FIFTY YEARS AGO

News of the Churches: A very beautiful and impressive ceremony was witnessed in St. Francis Xavier's church at the early Mass on Sunday. It was the occasion of the reception of the First Holy Communion by a class of 30 boys and girls of the parish. Previous to the reception of the Sacrament, Very Rev. Father Crotty, in appropriate and touching remarks, pointed out to the candidates the great and incalculable privilege they were about to enjoy, emphasizing the importance of their correct future living and their duties to society. The class was instructed and prepared by the Sisters under the direction of the pastor.

* * *

Trolley Birthday Party: A trolley birthday party was given to Master Franklin Swope, on Saturday, in honor of his seventh birthday. Those present were: Master Simon Stock, Samuel Ramer, Alban McSherry, Howard Spangler, Howard Diehl, Ralph Butt and Charles Diehl. After a stroll over the grove, they enjoyed ice cream and cake and returned after a very pleasant time.

* * *

Dalbey-Allen: Dr. Percival Dalbey, of this place, was united in marriage last Wednesday morning at 11 o'clock to Miss Anna Allen, of Ottawa, Canada. The ceremony took place at the groom's home in Philadelphia.

The ceremony was performed by the Rev. A. H. Piper, pastor of Calvary M. E. church of Philadelphia. The bride was given away by her father, N. C. Allen. The maid of honor was Miss Sarah L. Dalbey and the Dr. Henry Clifton acted as best man.

Dr. and Mrs. Dalbey arrived here on the evening train and later in the evening were serenaded by the Grand Army Band.

* * *

Hamilton-Sowers: At the home of Mr. and Mrs. W. A. Sowers, of Orrtanna, their daughter, Miss Addie, and Robert F. Hamilton were united in marriage at high noon Wednesday, the 24th inst., by the Rev. F. C. Buyers. The bride was attended by Miss Blanche Sowers and the groom, by John Hamilton.

The happy couple left on the 3:33 train for Reading where they will make their future home.

* * *

Marriages: Rex-Davis.—June 24, at Waynesboro, by Rev. George Fulton, C. S. Rex, of Menallen township, to Miss Jessie S. Davis, of Waynesboro.

* * *

Local Miscellany: The Philadelphia Inquirer of Saturday contained pictures of John E. Hughes, Dr. Henry Stewart, Guyon H. Buehler and Capt. James T. Long, members of the committee of arrangements for the celebration of the 40th anniversary, also a picture of the John Burns statue.

Joseph Culotta and Charles Gerami have sold their wholesale fruit business, Baltimore St., to C. Ambrozi, of Baltimore, who took possession Saturday. Joseph and Charles left on Saturday at 3.52 for Washington, where they will engage in the wholesale fruit business.

On Sunday night some person or persons stole a table, chair and some carpet from Dr. E. S. Breidenbaugh's porch.

Nearly all of the hotels of town are decorated as well as a number of business houses and private residences. This is an exemplification of the proper spirit on the part of our residents and is most appropriate to the occasion we are about to celebrate. Let everyone decorate.

Last week was a dreary one. Rain fell at intervals every day.

Frog season will open on Wednesday.

* * *

Gettysburg Boy Towering: Mr Robert Rowe, of the editorial staff of Town Topics, N. Y., has signed a contract with the N. Y. American to furnish a page each week for the Sunday edition. The offer was made by Mr. W. R. Hearst, personally. The first installment, an illustrated story of Mrs George Gould, will appear July 12. Mr. Rowe is spending the summer at Newport, and later will go to Saratoga.

THE GETTYSBURG TIMES
(A Daily Newspaper)
16-20 Carlisle Street
Telephone 641

Published at regular intervals on each week day

Times and News Publishing Co.
A Pennsylvania Corporation

President ..... Samuel G Spangler
Manager ..... Carl A Baum
Editor ..... Paul L Roy

Non-partisan in politics
Entered at the Postoffice at Gettysburg as second class matter under the Act of March 3, 1879

SUBSCRIPTION RATES

One Week (By Carrier)	13 Cents
One Month (By Carrier)	70 Cents
Three Months	$2.00
Six Months	4.00
One Year	$7.50
Single Copies	Five Cents

Member of the Pennsylvania Newspaper Publishers' Association and the Interstate Advertising Managers' Association.

An Associated Press Newspaper
The Associated Press is entitled exclusively to the use for republication of all the local news printed in this newspaper as well as all AP news dispatches.

National Advertising Representative: Bottinelli-Kimball, Incorporated, 343 Lexington Ave., New York City.

Just Folks

By EDGAR A. GUEST

PAST AND FUTURE

Last year's achievements now are old:
Their secrets in the books are told.
But only some explorer knows
What next year's model will disclose,
Or what he's seeking now that may
Enrich men's lives ten years away.

My grandsire held, and it is true,
"What man has done a man can do."
But progress had been long delayed
If men at what was done had stayed,
And dreamers did not feel compelled
To seek for what the future held.

Some genius soon will find the way
To do what man can't do today,
And life will change when he unfolds
Some secrets that the future holds.
But when is solved one mystery more
There will be others to explore.

Copyright, 1953, by Edgar A. Guest

Today's Talk

By GEORGE MATTHEW ADAMS

CLOUDY DAYS

We are greatly influenced in our mental attitude by the weather. It may seem a foolish idea, but the fact remains. We have no voice in the selecting of the weather so we had best take it as it comes. An important fact, however, is this: The sun is always shining behind those clouds!

It's that way with each one of us. We have our clouds of worry, unhappy turns, trouble, and sorrows. We must never forget that all these are only occasional experiences. The sun of hope and happier days is always shining behind.

How very many are the days in in which there are clouds, and perhaps rains, that make it unpleasant for us, but what a contrast when the next day arrives and brilliant sunshine wipes out all memory of the day before! We need these contrasts. The farmer likes them, and each one of us is strengthened in character by the test of unhappy experiences.

The earth needs its cloudy days and its rain. We look to nature for many a cue to happier and more courageous living. I have watched the grey squirrels about my home on a rainy day, and noted the water falling from their interesting bodies, but they don't seem to mind, and take it all as a part of their life experience. They romp and play, as they do in the sunshine.

Eddie Guest once wrote that it took "a heap o' living to make a house a home." And so it takes "a heap o' living" to square the days of our lives, and to so balance what we do and think as to present a brave front no matter how difficult the task may be. The cloudy day is just a visitor. Tomorrow may bring a new visitor—the welcomed sunshine!

We must never despair over anything. Merely to strive each day is sufficient. It's the sum of the days that give to us our rating before God and man.

Tomorrow Mr. Adams will talk on the subject: "Nonsense."

Protected, 1953, George Matthew Adams Service

THE ALMANAC

June 29—Sun rises 5:33, sets 8:33. Moon rises 10:35 a.m.
June 30—Sun rises 5:34, sets 8:33. Moon rises 11:09 p.m.

Dr. Richard and Wife on European Trip: Last Thursday Dr. J. W. Richard, professor in the Seminary, and Mrs. Richard left for New York, where on Saturday they took the steamship "Faderland," of the Red Star Line, for Antwerp. They expect to be absent about two months and will travel in Belgium, Germany, France and England.

The Doctor will pursue special studies in the British Museum, London.

* * *

Personal: Misses Margaret McMillan, Hattie Johns, Annie Monfort, May Schriver, Edna Ziegler and John Garvin and Mark Eckert left Monday to attend the state convention of L.T.L., which is being held in Lancaster this week.

Prof. W. I. Book and wife left Saturday for Waynesboro, where they will spend three weeks with Mrs Book's parents. Later they will visit the Professor's home in Perry County.

Miss Katherine Armor, of Philadelphia who has been the guest of Mr. and Mrs. E. C. Swope for some time, has returned home.

Russell Coulson spent Sunday in Harrisburg.

Albert Billheimer has secured a position with the Philadelphia and Reading railroad at Reading.

Mr and Mrs S C. Stoner and Miss Gelman, of Westminster, are visitors of C A. Stoner and wife, East Hanover street.

Miss Edwards has returned home from New Haven, Conn.

Mrs Harry Evans and daughter, of Philadelphia, are visiting her mother, Mrs. W. S Van Cleve.

Miss Katie Tinges has returned from Baltimore for the summer.

Paul A Martin, son of Hon William A. Martin, Lincoln Street, has been elected assistant teller of the Citizens Bank, this place.

Mrs W T. King, of Lancaster, Ohio, is visiting her daughter, Mrs William Arch McClean

Miss Edith Pfeffer, of Baltimore, is visiting her sister, Mrs. M M. Miller

ONE FEDERAL JUDGE MAY BE NAMED IN STATE

By J. FRANK TRAGLE

WASHINGTON (AP)—It is beginning to appear as though only one of Pennsylvania's four federal judgeship vacancies may be filled before Congress adjourns.

If this occurs, the only way President Eisenhower will be able to relieve the congestion of cases that has been plaguing the Keystone State's Western and Eastern Districts will be through recess appointments.

Congress hopes to quit around the end of July. Recess appointments can be made while Congress is not in session but they must be submitted for congressional approval later.

At the moment, the only vacancy that seems certain of being filled is the one created by the death of Judge Owen M. Burns in the Western District. Joseph P. Willson of Smethport has been nominated by the President for the post.

A Senate judiciary subcommittee hearing on the nomination is scheduled for Thursday.

There has been no announced opposition to Willson. He has the backing of Sen. Martin and Duff, Pennsylvania Republicans and his confirmation appears assured.

The same can be said for Eisenhower's nominations of John W. McIlvane of Washington, Pa., to be U. S. attorney in the Western District and J. Julius Levy of Scranton to be U. S. attorney in the Middle District.

But there have been no nominations to fill the two judgeships and one U. S. attorneyship vacancies in the Eastern District, and little or nothing has been done as yet about the second judgeship vacancy in the Western District, caused by the recent death of Judge Alvah Stewart.

The two Eastern judgeship vacancies were caused by resignation. James P. McGranery resigned to become U. S. attorney-general during the latter part of President Truman's administration. Guy K. Bard resigned to become Democratic nominee for the U. S. Senate. He was defeated by Sen. Martin.

Lists of recommended lawyers for the Eastern vacancies have been in the Justice Department for months but there has been no indication that the President has received any official recommendation from the Justice Department.

Persons close to the situation say they have received no hint of early action. They say it looks as though Atty. Gen. Brownell is waiting for the Republican factions in Pennsylvania to agree on the nominees.

If no agreement appears possible, Brownell may have to take matters into his own hands.

Chief Judge John Biggs Jr. of the Third Circuit Court of Appeals, whose jurisdiction includes Pennsylvania, has told Congress that next to Southern New York, the Pennsylvania legal log jam is the worst in the nation.

Adding to the patronage headache of Pennsylvania Republicans is the possibility that four more judgeships may be created for that state.

The Senate has passed a bill to create four new judicial seats in Pennsylvania, two in the east and two in the west. The House Judiciary Committee has held hearings but has not yet acted on the Senate measure, which is an omnibus bill that would create 39 new federal judgeships throughout the nation.

The House committee also is considering another bill, by Chairman Chauncey W. Reed (R-Ill), which would create 27 new seats. This bill also would add two seats in Eastern Pennsylvania and two in Western Pennsylvania.

KORN KOBBLERS AT HERSHEY

HERSHEY, Pa. — The Korn Kobblers, popular comedy band, begin a week's engagement at Hershey Park Bandshell Tuesday. The Kobblers, led by Stan Fritts, are coming direct from Jack Dempsey's New York City Restaurant, where they have been a fixture for many years. Free programs will be presented daily at 4, 7 and 9 o'clock, with extra performances scheduled for 2 o'clock on Saturday and Sunday, July 4, and 5.

MOTHER SAVED FROM SUICIDE

PITTSBURGH (AP)—Mrs. Marie Nichols is back with her three children today, thankful to the policemen who kept her from jumping from a bridge and who then dug into their own pockets for money to help feed her kiddies.

A divorcee, Mrs. Nichols left her children sleeping yesterday and headed for the 40th Street Bridge which crosses the Allegheny River.

She told Magistrate John Flourcd she was ready to jump when an unidentified pedestrian grabbed her. Detective Anthony Steckel, crossing the bridge in his car, jumped out and helped restrain her.

Mrs. Nichols said had difficulty caring for her children—Buckey, 8, Penny, 6, and Joseph, 10. The only money in the house last week, she said, was $1.80 brought home by Joseph who sold newspapers.

ADVERTISE IN THE TIMES

NEW MEASURE CALLED LUXURY TAX PACKAGE

HARRISBURG (AP)—Republicans and Democrats sit down at the same conference table again today to put the finishing touches on a proposed tax program which is termed by some as a luxury package.

Legislative leaders, called into a second closed session with Gov. John S. Fine within five days, faced the job of turning out an acceptable solution to the tax puzzle which has hamstrung the 1953 session since it opened for business 25 weeks ago.

Top proposal to emerge from a two-hour meeting last week was a 1¾ per cent sales tax on new and used cars and trucks.

Other possibilities which legislative leaders say are being considered include raising from 4 to 5 cents the state tax on a pack of cigarettes and other tobacco products, a boost in the gross receipts tax on public utilities and removal of exemptions now enjoyed by gas companies in the gross receipts levy.

Presented In Caucus

The Democrats, responding to a plea from the Republican leadership that it was impossible to solve the problem without help, listened to these and other proposals without indicating what they will support.

If a program is shaped into final form it is to be presented in caucus to both parties before today's House session.

Revenue estimates for the entire proposed package run between 110 and 120 million dollars, close to the 118 millions called for by Fine to balance the state's $1,400,000,000 budget this biennium.

After last week's meeting Dr. Edward B. Logan, budget secretary to the governor, was instructed to figure the revenue estimates for each particular proposal.

Some GOP leaders were optimistic about the chances for coming up with the solution.

"House leaders will submit the governor's program to the Republican caucus with the fervent hope that it will be acceptable," said House Speaker Charles C. Smith.

"No tax program is acceptable to all but certainly this one will provide the money needed to maintain present state services."

READ THE DISPLAY ADS

WADING POOLS
and
WATER TOYS
GILBERT'S
HOBBY SHOP
230 Steinwehr Ave.

Emmitsburg

REGISTER FOR KINDERGARTEN

EMMITSBURG—Registration information is being sought preparatory to the opening of a pre-school age to be held this fall.

The school will be held in the basement of the American Legion home and will be conducted by Miss Edith E. Long who has filled a similar capacity the past several years at Rockville, Md.

Children between the ages of four and five will be accepted and parents interested in enrolling children are asked to contact Mrs. George L. Wilhide, Emmitsburg. It is pointed out that the number of enrollments is necessarily limited and an early application is necessary as the quota is nearly filled.

A formal registration will be held on September 8, the opening day of the school.

Troop No. 284, Emmitsburg Boy Scouts are camping at Kump's Dam, near town. The camporee began last Sunday, under the supervision of Scoutmaster Frank Wastler and will terminate Saturday. Various merchants and individals have contributed to the expenses and have sent food to the camp during the week.

The regular meeting of the board of directors of the Community Fund of Emmitsburg will be held this evening at 8 o'clock in the Veterans of Foreign Wars Home on the Square.

Mrs. Rose B. Lansinger and daughter, Louella, former residents of Emmitsburg and for many years residents of Baltimore, have made their home here in the Elder Apts.

CHURCHILL'S ILLNESS STIRS BRITISH DISMAY

LONDON, (AP)—The surprise illness of Prime Minister Churchill aroused dismay in much of the British press today and the pro-Labor Daily Mirror urged Sir Winston to retire.

The 78 - year - old Conservative leader was reported to have accepted cheerfully the orders from his medical advisers to take a complete rest for at least a month.

He and Lady Churchill were luncheon hosts yesterday to their son-in-law and daughter, Mr. and Mrs. Christopher Soames, and Lord Beaverbrook, publisher of the Daily Express, at their estate near Westerham, 25 miles southeast of London. Soames said later:

General Fatigue

"Sir Winston's condition is not such that it is likely either to deteriorate or improve from day to day. He is simply suffering from general fatigue which probably is more mental than physical."

The Daily Mirror, normally independent but favoring the Labor party's politics, declared in a front page editorial:

"He owes it to himself, to his family and to the country to retire from the premiership. He may then still be with us at 88, still holding in our hearts a place of affection he so richly deserves and still benefiting the world with his counsels."

The London Times, a supporter of the Churchill government, said his service to Britain "must now come from his incomparable experience, the sweep of his judgment and his flashes of vision, not from detailed application, however stimulating, to departmental affairs."

MONOCACY
DRIVE-IN THEATRE
TANEYTOWN, MD.
LAST TIMES TONIGHT
Robert Taylor and Elizabeth Taylor in
"IVANHOE"
In Technicolor
With Joan Fontaine
TUESDAY AND WEDNESDAY
JUNE 30 AND JULY 1
Are You An Adult? Then Don't Miss Burt Lancaster and Shirley Booth in
"COME BACK LITTLE SHEBA"
With Terry Moore

CROSS KEYS DRIVE-IN THEATRE
1 Mi. EAST OF NEW OXFORD ON U.S. 30
TONITE and TUES.
The Jane Froman Story!
SUSAN HAYWARD
WITH A SONG IN MY HEART
IN TECHNICOLOR

POWER MOWERS!
$12.00 Allowance
For Your Old
Hand Mower
ANY CONDITION
On A 17½-Inch
POWER MOWER
CITIZENS OIL CO.

ARTCARVED
DIAMOND
RINGS
Coffman Jewelers
51 Chambersburg St.
Official Reading R.R.
Watch Inspector

MARKETS

(Wholesale quotations from the United States Department of Agriculture)

Wheat	$1.67
Oats	.86
Barley	.99
Corn	1.64
Rye	1.46

READ THE DISPLAY ADS

STANLEY WARNER
MAJESTIC
GETTYSBURG PA.
Last 2 Days
Features: 2:20; 7:20; 9:29

STARRING
CLIFTON WEBB · BARBARA STANWYCK

Starts WEDNESDAY
DEAN MARTIN AND JERRY LEWIS
HAL WALLIS presents
SCARED STIFF
A PARAMOUNT PICTURE

CALEDONIA PARK IN THEATRE
Last Times Tonite
• Stewart Granger
• Jean Simmons
"YOUNG BESS"
Starts TUESDAY
"VOLCANO"
Open 7:30

FIREMEN'S CARNIVAL
FAIRFIELD, PA.
JULY 2, 3, 4
Games - Exhibits
Refreshments
Kiddies' Rides
SPECIAL EVENTS
Thursday:—The Novelaires Hanover
Friday:—Fairfield High School Band
Saturday:—Knights of the Road—WCHA Chambersburg
Roast Beef and Chicken Dinner (Saturday Only)
Serving Will Begin at 4 P.M.

MORE MILES PER DOLLAR
than any premium-priced gasoline
BLUE SUNOCO
HIGH-TEST
Saves you up to 2¢ a gallon!

Drive in today... I'm pumping the highest-powered gasoline Sunoco has ever made!
Radio News "Sunoco 3-Star Extra"—6:45 P.M., Mon. to Fri., NBC Stations
SUN OIL COMPANY

CLOSED
For
Minor Repairs
JULY 4th
through
JULY 11th
PROSPERITY CLEANERS
Rear of Carlisle Street
at Railroad

Gloom Deepens Over Milwaukee As Brooklyn Wins 11-1; Yankees Lose 7th Straight; Indians Take Series

By JOE REICHLER
(Associated Press Sportswriter)

Moaning Milwaukee fans were crying in their beers today over the collapse of their beloved Braves but their gloom was shared by millions of New Yorkers who still cannot understand what has happened to their once high and mighty Yankees.

Seven straight defeats for the world champion Yankees, the same outfit that had rolled up 18 consecutive victories earlier this month to apparently make a shambles of the American League race. A week ago the Yankees led by 11½ games. Today, following their 4-1 defeat at the hands of Cleveland, the Yankees' seemingly insurmountable margin over the Indians has been whittled to six games. A loss to Detroit followed by three losses to Chicago and three to Cleveland did that.

Routed By Brooklyn

Milwaukee's plight is even worse than the Yankees. The Braves, too, dropped their seventh in a row yesterday, suffering an 11-1 rout by Brooklyn to lose first place to the Dodgers. Just seven days ago, they were enjoying a comfortable three-game bulge. But a loss to New York followed by three beatings by Pittsburgh and three more by Brooklyn plummeted them out of the National League lead.

The two league races tightened considerably following Sunday's results. The rampaging White Sox walloped Boston, 13-4, to climb within 6½ games of the Yankees. The third place White Sox now have won seven straight and 14 of their last 16.

Philadelphia's Phillies halted St. Louis' march with an 11-inning 4-3 triumph over the Cardinals to close within four games of the league-leading Dodgers. The Cardinals remained in third place, one game behind the Braves and two in back of Brooklyn.

Giants Thump Cubs

New York's fifth place Giants thumped the Chicago Cubs, 12-2, to wind up their Western swing with nine victories in 13 games. Although still in fifth place, the resurging Giants are only 7½ games off the pace.

Cincinnati's improved Redlegs shellacked the Pittsburgh Pirates twice, 4-1 and 9-2. Two American League doubleheaders ended in splits. Philadelphia's Athletics nipped the Browns, 2-1 after St. Louis had won the opener, 4-1. Detroit whipped Washington, 5-1 after the Senators had copped the first game, 5-2.

Victory For Wynn

Al Rosen's three-run homer and Early Wynn's three-hit pitching gave the Indians a sweep of their three-game series with the Yankees. New York had won its previous seven games with Cleveland. Rosen's homer followed singles by Dale Mitchell and Bobby Avila in the first inning when Cleveland knocked Whitey Ford out of the box. Wynn helped win his eighth game with a home run in the fourth.

The losing streak is the longest for the Yanks since the 1945 club dropped nine in a row under Joe McCarthy.

Major League Leaders

By The Associated Press
AMERICAN LEAGUE

BATTING — Goodman, Boston, .332.
RUNS — Mantle, New York, 60.
RUNS BATTED IN — Rosen, Cleveland, 53.
HITS — Kuehn, Detroit, 92.
DOUBLES — Keil, Boston, 19.
TRIPLES — Jensen, Washington 6.
HOME RUNS — Zernial, Philadelphia, 18.
STOLEN BASES — Rivera, Chicago, 13.
PITCHING— Lopat, New York, 8-1, .889.
STRIKEOUTS — Pierce, Chicago, 72.

NATIONAL LEAGUE

BATTING — Schoendienst, St. Louis, .344.
RUNS — Schoendienst, St. Louis 58.
Runs batted in — Campanella, Brooklyn, 64.
HITS — Schoendienst, St. Louis 99.
DOUBLES — Snider, Brooklyn, and Musial, St. Louis, 19.
TRIPLES — Bruton, Milwaukee, 7.
HOME RUNS — Kluszewski, Cincinnati, 22.
STOLEN BASES —Reese, Brooklyn and Bruton, Milwaukee, 13.
PITCHING — Burdette, Milwaukee, 7-0, 1.000; Smith, Cincinnati, 5-0, 1.000.
STRIKEOUTS — Roberts, Philadelphia, 83.
PG GA SPLIT

ADVERTISE IN THE TIMES

BASEBALL

By The Associated Press
AMERICAN LEAGUE

	Won	Lost	Pct.	Behind
New York	46	20	.697	—
Cleveland	40	26	.606	6
Chicago	41	28	.594	6½
Boston	37	34	.521	11½
Washington	34	36	.486	14
Philadelphia	32	38	.457	16
St. Louis	26	46	.361	23
Detroit	20	48	.294	27

Today's Schedule
(No games scheduled)
Sunday's Results
Cleveland 4 New York 1
Chicago 13 Boston 4
Detroit 2-5 Washington 5-1
St. Louis 4-1 Philadelphia 1-2
Saturday's Results
Cleveland 5 New York 0
Chicago 6 Boston 5
St. Louis 6 Philadelphia 1
Washington 6 Detroit 5
Tuesday's Games
St. Louis at Chicago
Cleveland at Detroit
Washington at Philadelphia
New York at Boston

NATIONAL LEAGUE

	Won	Lost	Pct.	Behind
Brooklyn	42	25	.627	—
Milwaukee	41	26	.612	1
St. Louis	40	27	.597	2
Philadelphia	36	27	.571	4
New York	34	32	.515	7½
Cincinnati	29	37	.439	12½
Chicago	21	43	.328	19½
Pittsburgh	24	50	.324	21½

Today's Schedule
Chicago at St. Louis, (night)
Minner (3-8) vs Presko (5-7)
(Only games scheduled)
Sunday's Results
New York 12 Chicago 2
Philadelphia 4 St. Louis 3 (11 ins)
Brooklyn 11 Milwaukee 1
Pittsburgh 1-2 Cincinnati 4-9
Saturday's Results
Chicago 2 New York 1
Brooklyn 4 Milwaukee 3
Cincinnati 15 Pittsburgh 5
St. Louis 7-4 Philadelphia 4-3
Tuesday's Games
Philadelphia at Brooklyn
Pittsburgh at New York
Milwaukee at Cincinnati
Chicago at St. Louis

MINOR LEAGUE BASEBALL
By The Associated Press
Yesterday's Scores
INTERNATIONAL LEAGUE
Montreal 7-0 Baltimore 5-2
Toronto 3-12 Springfield 2-8
Buffalo 10 Ottawa 7 (second game postponed)
Syracuse 3-9 Rochester 2-10
AMERICAN ASSOCIATION
Louisville 8-6 St. Paul 2-3
Columbus 4-5 Toledo 1-9
Charleston 4-4 Indianapolis 1-12
Kansas City 15-2 Minneapolis 5-7
EASTERN LEAGUE
Albany 11-10 Wilkes-Barre 6-2
Williamsport 5-7 Elmira 3-6 (first game 14 innings)
Reading 7 schenectady 4
Scranton 10-1 Binghamton 4-4
PIEDMONT LEAGUE
Portsmouth 6 Hagerstown 2
Lynchburg 7 Norfolk 5
Norfolk 5 Lynchburg 0 (second)
Richmond 4 Roanoke 3
Roanoke 6 Richmond 5 (second game, 11 innings)
PONY LEAGUE
Batavia 20 Bradford 4
Hamilton 2 Jamestown 0
Corning 11 Wellsville 7
Olean at Hornell, called 2nd inning rain.

BETSY RAWLS HAS EVERYTHING

NEW YORK (AP)—By winning the first Women's Open Championship of the United States Golf Association, Betsy Rawls has just about proved that it is possible for a girl to have everything.

Three years ago she was graduated from the University of Texas with a Phi Beta Kappa key and a strong desire to become a top-flight golfer. Now she has the biggest title a woman golfer can win and a comfortable bankroll and good looks, too.

In addition, the feminine golfing brigade has a firmly established championship tournament—something that wasn't quite certain until the past few days.

When Miss Rawls beat Jackie Pung of Hawaii and Glasgow, Ky., 71-77 in yesterday's 18-hole title playoff after they had tied at 302 in a thrilling three-way finish Saturday, the continuation of the Women's Open as a USGA tournament was assured. It was the climax of a highly successful experiment.

John Tate, Duke's senior track ace from La Grange, Ga., captained both the crosscountry and track teams this season.

The new $500,000 gymnasium at Brandeis University has three full-sized basketball courts.

South Penn Baseball League

League Standing

	W	L	Pct.
Bonneauville	7	2	.778
Taneytown	6	2	.750
Greenmount	6	3	.667
Brushtown	6	3	.667
Hunterstown	4	3	.571
Bendersville	3	5	.375
Harney	2	7	.222
Emmitsburg	0	9	.000

Sunday's Scores
Bonneauville 3; Taneytown 2.
Greenmount 14; Emmitsburg 2.
Brushtown 5; Harney 4.
Hunterstown at Bendersville, rain.
Tuesday's Game
Hunterstown at Taneytown.
Friday's Game
Hunterstown at Bendersville.
Next Sunday's Game
All-Star Game.

Bonneauville's fast stepping team became the new leader in the South Penn Baseball League race when it edged Taneytown 3-2 on the latter's field Sunday afternoon.

The victory was the fifth in a row for Bonneauville who have pounded over 27 runs while limiting the opposition to a scant six runs during the streak. In Sunday's game Gardner bested Unger in a tight pitchers' duel. A three-run seventh inning, featured by Leroy Shanebrook's triple, brought victory to Bonneauville.

The site of next Sunday's All-Star game will have to wait until Tuesday evening when Hunterstown plays at Taneytown in the make-up of a postponed affair.

A victory for Taneytown Tuesday would knot them with Bonneauville and a toss of the coin will be used in that event to decided the site of the game, according to Roy Shanebrook, league president.

The league had previously decided the team leading the league as of games prior to July 4 would be the host for the All-Star affair.

Greenmount kept right on the heels of the top running teams by crushing Emmitsburg on the latter's field 14-2. The winners pounded out 17 safeties while Decker yielded but seven hits. The loss was the ninth in as many games for Emmitsburg.

Brushtown came from behind to cop at 5-4 decision in 10 innings at Harney. The Marylanders held a 4-2 lead going into the ninth but Brushtown came up with a pair of runs to knot the score and sent the game into over-time. B. Smith paced the winner's attack with three safeties.

A heavy rainstorm in Bendersville resulted in postponement of the game with Hunterstown and it has been re-scheduled for next Friday evening.

Greenmount	ab	r	h	o	a	e
Roth, 2b	4	1	2	1	2	0
Bream, 1b	5	1	3	8	0	1
Freeman, 1b	0	0	0	1	0	0
Brennan, ss	5	1	1	5	1	0
Kennell, c	2	1	1	3	0	0
Miller, c	3	0	0	3	0	0
Decker, p	4	3	1	0	2	0
McKendrick, lf	6	1	2	2	0	0
Fissel, rf	0	0	0	0	0	0
Stahle, cf	4	3	3	1	0	0
Leatherman, rf	1	0	0	0	0	0
Codori, 3b, p	5	1	2	1	4	1
Green, rf	4	2	2	1	0	0
Bender, 3b	1	0	0	1	0	0
Fair, rf	0	0	0	0	0	0
Totals	44	14	17	27	9	2

Emmitsburg	ab	r	h	o	a	e
Biegle, 2b	2	0	0	0	0	1
Damuth, 3b	2	0	1	0	1	0
Shriner, ss	4	0	0	4	1	1
Ridge, 1b	3	0	0	9	0	1
Van Brinkler, 1b	1	0	0	1	0	0
Sanders, 3bz	2	0	0	1	2	1
Gephart, 3b	2	0	0	0	1	0
Myers, lf	3	0	0	0	0	0
Kelly, lf	1	0	0	1	0	0
Topper, rf	3	0	2	3	0	0
Spence, c	2	1	0	2	0	0
Mike Joy, c	2	0	0	4	1	0
Cool, cf	3	1	1	2	0	0
Joy, p	0	0	0	0	0	0
Davis, p	1	0	1	0	0	0
Newcomer, p	1	0	0	0	2	0
Carson, p	1	0	0	0	2	0
Totals	33	2	5	27	10	4

Greenmount 0 5 1 4 0 3 1 0 0—14
Emmitsburg ...0 2 0 0 0 0 0 0 0— 2

Three base hits, Decker, Codori, Davis. Two base hits, Codori, Bream. Struck out by Decker 5, Codori 1, Joy 1, David 0, Newcomer 1, Carson 2. Bases on baylys, off, Decker 0, Codori 2, Joy 3, Davis 1, Newcomer 1. Codori 1, Joy 3, Davis 1, Newcomer 2, Carson 2.

Harney	ab	r	h	o	a	e
W. Mummert, cf	4	0	0	1	0	0
R. Hull, 2b	5	1	2	3	1	0
K. Seldy, 1b	5	1	1	10	0	0
D. Saylor, 3b	5	0	1	0	6	2
R. Claybaugh, c	5	1	1	10	1	0
H. McCauslin, ss	5	0	0	3	0	1
C. Leigh, lf	5	0	0	3	0	1
R. Claybaugh, c	5	0	0	3	3	2
H. Bell, rf	5	0	1	1	0	0
J. Harner, p	4	1	2	0	0	0
Totals	43	4	8	31	11	5

Brushtown						
G. Greenholt, 1b	4	0	0	11	0	1
S. Weaver, cf	5	1	1	0	0	0
B. Beeans, 2b	5	0	1	2	3	1
B. Smith, ss	5	1	3	1	1	2
E. Staub, 3b	5	1	1	1	6	0
D. Greenholt, rf	5	0	1	1	0	0
B. Krickter, c	5	0	0	8	0	0
D. Neiderer, lf	3	0	1	1	0	0

TIGERS TOPPLE YANKS; GIANTS WALLOP CUBS

League Standing

	W.	L.	Pct.
Yankees	9	1	.900
Giants	6	3	.667
Tigers	2	7	.222
Cubs	2	8	.200

Saturday's Scores
Giants 15; Cubs 1.
Tigers 7; Yankees 5, seven innings.
Game July 7
Yankees vs. Giants, 6:30 p.m.

The nine-game winning streak of the Yankees in the Little League came to an end Saturday when the Tigers pushed over two runs in an extra inning to knock their opponents from the unbeaten ranks 7-5.

All runs in the game were earned as the Tigers poled 10 hits to seven for their opponents. John McCleaf smashed out a pair of homers for the Yankees and Shultz also rapped a round-tripper.

The hurling of Townsend was outstanding for the Tigers. He registered 20 strikeouts to account for all but one of the outs made by the Yankees. His opponent, John McCleaf, fanned 16.

The Giants went on a scoring rampage in the first game of the afternoon to rout the Cubs 15-1 to push the losers into the cellar. Aspers and Stoner yielded only two hits to the Cubs.

There will be no Little League games this week due to the firemen's carnival. Action will resume July 7 when the Yankees meet the Giants.

Tigers	ab	r	h	o	a	e	rbi
Heikkinen, 2b	4	1	1	0	0	1	0
Bricker, c	4	3	2	20	0	0	0
Dreas, 1b	4	2	2	1	0	0	1
Weikert, cf	4	1	1	0	0	0	1
Townsend, p	4	0	2	0	0	0	5
Crist, rf	2	0	1	0	0	0	0
Kargas, rf	2	0	0	0	0	0	0
C. Johnson, 3b	3	0	0	0	0	0	0
Cullison, lf	1	0	0	0	0	0	0
Taylor, lf	1	0	1	0	0	0	0
Kenworthy, ss	2	0	0	0	1	0	0
Totals	31	7	10	21	1	1	7

Yankees	ab	r	h	o	a	e	rbi
Redding, 2b	2	1	0	1	0	0	0
Simpson, cf	3	0	0	0	0	0	0
Sauter, ss	4	1	1	0	1	0	1
John McCleaf, p	4	2	2	0	3	0	2
Furney, c	3	0	1	16	0	0	1
Shultz, lf	4	1	1	1	0	0	1
Skidmore, 1b	4	0	1	3	0	0	0
Swope, 3b	3	0	1	0	0	0	0
Jim McCleaf, rf	2	0	0	0	0	0	0
Totals	29	5	7	21	4	0	5

Score by innings:
Tigers 2 0 2 0 1 0 2—7
Yankees 0 0 2 0 1 2 0—5

Home runs, Shultz, John McCleaf (2). Three base hits, Taylor, Weikert, Heikkinen, Sauter. Stolen bases, Kenworthy, Crist, Bricker. Earned runs, Tigers 7, Yankees 5. Left on bases, Yankees 10, Tigers 6. Struck out by Townsend, 20. Struck out by McCleaf, 16. Bases on balls, off Townsend 7. Bases on ball, off McCleaf, 1. Umpires, Baker, Commary.

Cubs	ab	r	h	o	a	e	rbi
Maitland, lf	2	0	0	0	0	0	0
Hartley, p	3	0	1	1	4	0	0
Weimer, 3b	3	0	1	0	1	0	0
Sprankle, c	1	0	0	2	3	0	0
G. Maitland, cf	2	1	0	0	0	0	0
Stokes, 1b	3	0	0	10	0	0	0
Knox, 2b	1	0	0	2	3	0	0
Fair, ss	2	0	0	0	1	1	1
Brown rf	3	0	0	0	0	1	0
Totals	20	1	2	15	12	2	1

Giants	ab	r	h	o	a	e	rbi
Stoner, ss p	4	1	0	1	2	1	0
Eyler, 3b	4	2	2	2	1	0	1
James, c	4	2	1	8	1	0	4
Aspers, p, ss	4	1	0	1	1	0	1
McPherson, lf	3	1	1	0	1	0	0
Zhea, 2b	1	2	1	1	2	0	0
Welkert, cf	0	3	0	0	0	0	1
Nowicki, 1b	3	2	1	5	0	0	4
Totals	27	15	8	18	8	1	

Score by innings:
Cubs 0 0 0 0 0 1— 1
Giants 0 3 0 4 8 x—15

3BH—Millard; ER—Cubs 1, Giants 9; SH, Stoner; Balk, Hartley; LB—Giants 9, Cubs 8; HO—Hartley 11, Aspers, 2, Stoner 0; SO—Hartley 2, Aspers 6, Stoner 2; BB—Hartley 9, Aspers 1, Stoner 6. Umpries, Commary, Kerr, Baker.

SUNDAY'S STARS

BATTING — Gus Bell, Cincinnati Redlegs, drove in seven runs with two homers and two doubles as Redlegs swept a doubleheader from Pittsburgh, 4-1 and 9-2.

PITCHING — Early Wynn, Cleveland Indians, held Yankees to only three hits and one run while pitching cleveland to 4-1 victory and series sweep.

T. Meemanen, p	3	0	1	0	4	1
I. Lawrence, 1b	1	1	0	3	0	0
Rose, lf	2	0	0	1	0	0
Warner, p	1	1	1	0	0	0
Totals	44	5	10	29	14	5

Harney 0 1 0 0 0 1 2 0 0 0—4
Brushtown ...0 0 2 0 0 0 0 0 2 1—5

ADVERTISE IN THE TIMES

Pen-Mar Baseball League

League Standing

	W.	L.	Pct.
Union Bridge	8	0	1.000
Emmitsburg	6	3	.667
New Oxford	6	3	.667
Blue Ridge Summit	4	3	.571
Cashtown	5	4	.556
Thurmont	4	5	.444
Littlestown	2	7	.222
New Windsor	0	10	.000

Sunday's Scores
Cashtown 5; Littlestown 3.
Union Bridge 7; New Windsor 4.
Blue Ridge Summit 11; Thurmont 9.
New Oxford 4; Emmitsburg 1.
Next Saturday's Games
Thurmont at Littlestown.
Cashtown at Blue Ridge Summit.
New Oxford at New Windsor.
Emmitsburg at Union Bridge.

Union Bridge's unbeaten team increased its lead in the Pen-Mar League to two nad one-half games by handing New Windsor its 10th successive defeat 7-4 Sunday at New Windsor. It marked the eighth straight for Union Bridge.

In a tight game at Cashtown the home team edged Littlestown 5-3 despite being outhit 9-5. D. Bucher relieved Cornwell in the eighth after Littlestown had rallied for a pair of runs in the seventh.

Blue Ridge Summit came up with nine runs in the seventh inning after trailing 7-0 and went on to defeat Thurmont 11-9.

New Oxford moved up into a tie for second place with Emmitsburg with a 4-1 over the Marylanders at New Oxford.

Littlestown	ab	r	h	e
Smith, cf	4	1	2	0
Strine, lf	3	0	2	0
Mehring, 3b	4	1	1	2
C. Crouse, 1b	5	1	2	1
Lippy, 2b	4	0	1	0
Baines, rf	5	0	1	0
Wastler, ss	4	0	0	0
Boyd, c	3	0	0	0
Everhart, p	1	0	0	0
Schwartz, p	3	0	0	0
Totals	36	3	9	3

Cashtown	ab	r	h	e
W. Singley, ss	4	0	1	1
R. Spence, cf	2	2	0	1
W. Bucher, lf	2	0	0	0
K. Singley, 1b	2	0	0	0
I. Herring, rf	2	0	0	0
J. Spence, 3b	4	1	1	1
E. Combs, 2b	3	1	2	0
G. Herring, c	3	1	1	0
Cornwell, p	3	0	0	1
D. Bucher, p	0	0	0	0
Rebert, 1b	1	0	0	0
B. Cease, rf	1	0	0	0
Totals	27	5	5	4

Score by innings:
Cashtown 1 3 0 0 0 0 0 1 x—5
Littlestown 0 0 0 0 1 0 2 0 0—3

Three base hits, G. Herring, Strine, Crouse. Two base hits, E. Combs, Lippy. Stolen bases, R. Spence 2, W. Bucher. Double plays, Wastler to Crouse to Mehring. Wastler to Lippy to Crouse. Hits off Cornwell 8, Bucher 1. Hits off Everhart 4, Schwartz 1. Struck out by Cornwell 2, Bucher 2. Struck out by Everhart 0, Schwartz 4. Bases on balls, off Cornwell 6, Bucher 1. Bases on balls, off Everhart 2, Schwartz 4. Umpires, Sponseller, Keffer. Time of game, 2 hours, 30 minutes.

VERNON TOPS MANTLE'S VOTE

CHICAGO (AP)—Mickey Vernon of the Washington Senators has replaced the New York Yankees' Mickey Mantle as the top individual vote-getter in the annual All-Star baseball poll.

Vernon took over as ballot leader today with a total of 436,278 for the American League's starting first base position in the annual game with National Leaguers July 14 in Cincinnati.

Mantle, Yankee centerfielder who had held the individual lead since the poll started June 12, was runnerup with 432,112.

The Yankees and the Brooklyn Dodgers each had three leaders. For the Yanks, it was Mantle right fielder Hank Bauer, and catcher Yogi Berra. Dodger players leading the vote for their respective positions were Gil Hodges, first base; Peewee Reese, shortstop, and Duke Snider, center field.

Trinidad in the West Indies is about twice the size of Rhode Island.

BUDDY DAVIS SETS NEW HIGH JUMP RECORD

DAYTON, O. (AP)—It paid off with a world track record for sky-scraping Walt (Buddy) Davis, former Texas A & M basketball star, to remain an amateur.

The six-foot, 8-inch Davis, now owner of the world high jump mark of 6 feet 11½ inches, declined a pro basketball bid after his graduation last year. Davis, 23, set his new record in the National AAU track championship, which ended Saturday with nine new meet marks and two records tied.

There was reason for Davis to stay amateur last year. It enabled him to win the Olympic championship with a record 6-8¼ leap.

Deaf Ear To Offers

But Davis continued to turn a deaf ear on offers to more richly exploit his fine basketball talent in the pro ranks. He had his sight set on Les Steers' 1941 world high jump record of 6-11.

Last year and again this spring, Davis was denied the world record when inefficient officiating or measurement of the take-off level nullified his efforts.

Then came his record smashing leap on his third and final try Saturday.

Robbed Of Fraction

"That was about as great a thrill as I'll ever have—looking up and seeing that bar sitting snug after I went over and knowing it was official, it was all official this time," said Davis.

"I don't understand though why they (AAU officials) had to whack off an eighth of an inch. When you get up that high you fight for every fraction of an inch. I cleared 6-11⅜ths and I thought I should be credited for exactly that height."

In 1952, the AAU adopted an international rule which allows record measurements only in quarters of an inch, thus Davis' jump was nudged back to 6-11½.

New Discus Toss

Speaking of the 4-minute mile, Wes Santee of Kansas was far behind it in his 4:07.6 winning effort for a new AAU meet record. Santee's start was slow in a cluttered 15-man field and he got no competition when he did open the throttle, winning by 30 yards.

Although he failed to nick the record book, hurdler Jack Davis of Southern California was the only double winner, duplicating his low and high timber triumph in the NCAA.

In addition to Buddy Davis' world record, perhaps the most note-worthy new AAU mark was the 183 foot, 9½-inch discus toss by Fortune Gordien, who beat the claimant to a recent new world mark of 190-7ths, Southern California's Sim Iness.

ALBANY WINS DOUBLE HEADER FOR SIXTH TIME

By The Associated Press

Albany's Senators are double trouble to the rest of the Eastern League this year.

For the sixth time this season the Senators took both ends of a doubleheader when they pasted the Wilkes-Barre Barons, 11-6 and 19-2, yesterday. The victories—coupled with the Reading Indians' 7-4 triumph over Schenectady—boosted Albany into third place.

The Senators lead the league in winning double bills.

In other games yesterday, Williamsport took two from Elmira, 5-3 in 14 innings and 7-6, while the Scranton Miners and Binghamton Triplets split two games. Scranton won the first 10-4 and the Trips bounced back in the nightcap, 4-1.

Centerfielder Al Van Alstyne was the big gun for Albany, collecting six hits in nine attempts for the day. Trailing 5-4 in the fifth inning of the first game, the Senators piled on two Baron hurlers for seven runs. Bobby Brake relieved Jack Ahern in the fourth for Albany and posted his fourth win of the year.

WRESTLING
LINCOLN PARK, FAYETTEVILLE, PA.
WEDNESDAY, JULY 1 FIRST MATCH 8:30 P.M.
WINDUP, ONE FALL TO FINISH
NATURE BOY BUDDY ROGERS vs LENNY MONTANA (ZEBRA KID)
SEMI-WINDUP
George CASSIUS vs Ace FREEMAN
TAG-TEAM MATCH, 2 OUT OF 3 FALLS
RAY THUNDER and LENNY LOMBARDI vs JACK DILLON and CHUCK MORGAN
Admission $1.25 and $2.50 tax incl. Tickets on sale at Mountainside Drive-In Opp. Caledonia Park-In Theatre

Sports In Brief

By The Associated Press
GOLF

COLORADO SPRINGS, Colo. — Earl Moeller of Oklahoma A & M won the 55th NCAA Golf Tournament with a 3 and 2 triumph over North Carolina University's Bill Williamson.

TRACK

LONDON—England's Roger Bannister ran a paced 4:02 mile—third fastest of all time and only six-tenths of a second off Gunder Haegg's world record of 4:01.4.

DAYTON, O.—Buddy Davis of the Houston Athletic Club bettered the world high jump record with a 6 foot, 11½ inch effort in the 65th National AAU track meet while Kansas' Wes Santee won the mile in 4:07.6.

TENNIS

WIMBLEDON, Eng.—Two men and five women from the U. S., led by Vic Seixas and Maureen Connolly, entered the singles quarterfinals at Wimbledon but fifth seeded Gardnar Mulloy was ousted by Denmark's Kurt Nielsen.

SYRACUSE, N. Y. — Hamilton Richardson of Tulane won the singles championship of the 69th NCAA tennis tourney with a 6-2, 6-1, 6-1 victory over UCLA's Ron Livingston.

RACING

NEW YORK—Tom Fool ($3.30) tied the Aqueduct seven furlong record at 1:22 while carrying a prohibitive 135 pounds to win the $50,000 Carter Handicap by two lengths.

CHICAGO—Rhue ($15.00) won Arlington Park's $50,000 Equipoise mile with Sub Fleet second and Hill Gail third.

INGLEWOOD, Calif. — King Ranch's favored Rejected ($5.40) captured the $100,000 Westerner at Hollywood Park.

WILMINGTON, Del.—Royal Vale ($3.10) covered the mile and a quarter Delaware Park course in a record 2:00 2-5 in winning the $28,900 Sussex Handicap.

DR. MIDDLECOFF GOES AFTER PGA TITLE AFTER WIN

CLEVELAND (AP)—His game razor sharp, and with $2,400 prize money in his pocket Dr. Cary Middlecoff headed today for Birmingham, Mich., and a crack at the PGA championship.

The Memphis dentist tuned up for the big one by winning the Manakiki open here yesterday in a star-spangled finish which saw him defeat Ted Kroll of New Hartford, N. Y., on the second hole of a sudden death playoff.

Kroll, wounded four times in the late war and a pro for 15 years although he's only 33, surrendered a two-stroke lead in the final round with a sub-par 71 as Middlecoff caught him with a 69.

Deadlocked At 13 Under

They deadlocked at 275, or 13 under par for the 6551-yard course.

Kroll picked up $1,800 for second place, moving him into fifth place in the money-won list with $11,746 - 65 for the year Middlecoff is fourth with $13,031 67.

Freddie Haas, former intercollegiate king from New Orleans, created a flurry when, after three rounds in which he failed to crash par, he finished with a startling 31-31—62 for the year's best competitive round, a fourth-place tie and $925. He had six birdies and two eagles, and 10 three's

LITTLE LEAGUE PLAYOFFS WILL OPEN JULY 27

The District 4 Little League playoffs will take place in Chambersburg at Moose field on July 27, 28, 29 and 30, with all-star teams from nine leagues battling for a berth in the state championships, it was announced following a meeting Sunday.

Ralph Hafer, Chambersburg, district director, announced the following schedule:

July 27—Littlestown against Newville, 2 p.m.; Fulton County against Buchanan, 4 p.m.; Caledonia against Gettysburg, 6 p.m.; July 28—Mt. Holly Springs versus Chambersburg National, 2 p.m.; Chambersburg American versus Littlestown-Newville winner, 4 p.m.; Fulton County - Buchanan winner versus Caledonia - Gettysburg winner, 6 p.m.; July 29—Semi-finals between Mt. Holly Springs-Chambersburg National winner and Chambersburg American - Littlestown-Newville winner at 6 p.m.; July 30—Final championship game at 6 p.m.

This year Michigan State will face two foes never encountered previously on the gridiron — Iowa and Texas Christian.

LEGAL NOTICE

NOTICE

In re: Estate of Elva M. Fleming, late of the Borough of Gettysburg, Adams County, Pennsylvania, deceased.

Notice is hereby given that letters of Administration c.t.a. upon the estate of the above named decedent have been granted unto the undersigned by the Register of Wills of Adams County, Pennsylvania; all persons having claims or demands against the estate of said decedent are requested and required to make known the same, and all persons indebted to said estate are requested to make payment with delay unto the undersigned.

H. WILLARD FLEMING
Administrator C.T.A.
11 Melon Avenue
Patton, Pennsylvania

Or his attorney:
Donald P. McCleary, Jr.
126 Baltimore Street
Gettysburg, Pennsylvania

Enjoy Cold or Hot Foods On Your Picnic, or While Traveling
Thermo-Pac Bags
Keeps Foods or Liquids Hot or Cold Up to 8 Hours
$2.95 up
TELEPHONE 838
BLUE RIDGE OIL CO.
CITIES SERVICE PRODUCTS
650 York Street

Tobey's open Monday & Friday evenings till 9

BASS SEASON
OPENS JULY 1
Come In and Look Over Our Complete Assortment of
FISHING EQUIPMENT
Casting Rods, Fly Rods, Reels, Plugs, Lures, Etc.
Fishing Licenses Issued Promptly
GETTYSBURG NEWS & SPORTING GOODS
51 Chambersburg Street Phone 637?
OPEN 6 A.M. TILL 11 P.M. 7 DAYS A WEEK

For a Cool Evening, Play
MINIATURE GOLF
SHETTER'S
NEW OXFORD
Brand New This Season

Garden And Building News

The Peoria: Modified Ranch House

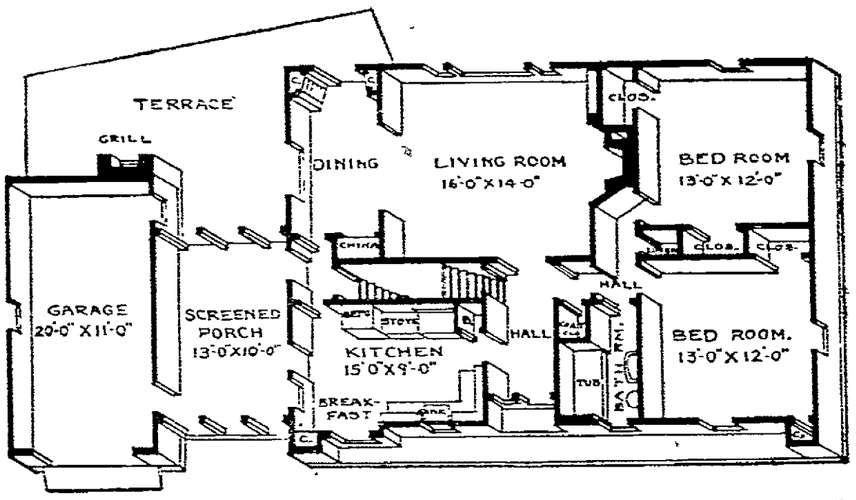

Rooms	Four
Bedrooms	Two
Rooms	Four
Closets	Five
Cubage	
House	23,600 ft.
Gargae	1,900 ft.
Dimensions	
Overall	62'x29'
House	41'x29'

The glass blocks arranged in a vertical line at the left of the front door add to the charm of the front entryway, serve the practical purpose of providing additional light for the front hallway.

Off the hallway to the left is a door opening on the kitchen. The hall also connects with the living room and a central hall, on the right, leading to the bath and bedrooms.

Measuring 15' x 9,' the kitchen is equipped with modern working counters and cabinets. The sink is centered in the L arrangement of working counters along the front and right walls. It is placed directly under a casement window.

In the left front corner of the 15' x 9' kitchen, and well lighted by the large window in the front wall and another in the left wall, is the cheerful and cozy breakfast nook. Breakfast and luncheon dishes can be stored in the built-in china closet conveniently located in the corner where the front wall joins the left wall.

A doorway in the left kitchen wall leads to the 13' x 10' screened in porch, which, during the warmer months, can serve as an extra bedroom. This porch can be glassed in if you prefer or could be converted into another room or a laundry area.

This porch also provides protected entrance to the 20' x 11' garage through a doorway in its right wall.

Direct access to the front yard and also to the beautiful terrace in the back yard, can be obtained from this porch. Complete with a grille built against the back wall of the garage, the terrace can be turned into just as friendly and fascinating a spot as you want it to be.

The grille itself will provide the excuse, if any is needed, for countless friendly get - togethers; it's equally suited for toasting marshmallows after a wiener roast or for turning out a delicious barbecued ham.

However, should you prefer to eat indoors when you have company, your 7' x 12' dining-room is an equally lovely and charming spot in which to enjoy a friendly meal.

Both measuring 13' x 12', the bedrooms are in the right wing of the house. Assured of cross ventilation and good lighting by windows on two exposures, these bedrooms also contain plenty of storage area.

The back bedroom has one large closet in the left wall and another in the front wall; the front bedroom has one closet in its back wall and another smaller one in the right front corner of the room.

Located between the entry hall and this front bedroom is the bathroom. Large enough to hold a rub and a shower, this bathroom receives light and ventilation through the one window in its front wall.

Placed conveniently near to the bedrooms and the bathroom, the large linen closet opens on the connecting hallway; its back is to the closet in the back bedroom. There is one more closet in "The Peoria" . . . a good sized coat closet also opening on the central hall and placed just to the left of the bathroom. Since there is no closet in the entry hall, this closet could serve as the storage place for visitors' wraps, etc.

In the full cement basement, have the heating plant installed under the living room; the laundry under the kitchen. This arrangement will leave more than ample space for a spacious recreation room, a hobby or workship, a deep freeze area and lots of space for storage.

Blueprints Available

Complete plans and specifications for this house and all other "Home of the Week" designs are available at moderate cost.

For plan prices, write to the home Building Editor, The Gettysburg Times, Dept. 18, and enclose a self-addressed, 3c stamped envelope. Allow 7 to 10 days for a reply.

Hot Weather Seed Sowing Calls For New Technique

Sow Seeds in Deep Drill on Wet Soil

Many experienced amateurs fail in starting seed in hot, dry weather. This seriously handicaps the full development of their garden plans. It cannot be done by following the methods usually successful in the spring, when moisture is more plentiful, and temperatures more pleasant.

A few extra precautions, easy to take, can insure success however, and enable you to make succession sowing of vegetables for fall harvest, start late flower seeds, and keep the garden busy producing until winter sets in.

Seed sprouts are not as strong as roots; they may fail to penetrate soil which would give the roots no trouble. So the covering soil must be given special attention in hot weather, when heavy soil is quickly baked into a crust by the sun.

Begin by making a drill much deeper than in the spring, so the seeds will lie closer to the soil water. Fill the drill with water several times, so that it soaks several inches deep. Sow the seeds in the wet soil, mixing fine seeds with dry sand to spread them.

Now cover the seeds with a special soil which contains no clay whatever. A good mixture is composed of commercial peat moss and sand. Sphagnum moss is excellent, shredded and mixed with sand, or used alone. Fine top soil can be mixed with sand, provided it contains no clay, but never mix clay and sand, because that may form a harder crust than clay alone.

Cover With Special Soil Mixture. and Soak Well.

Saturate the covering soil, and keep it moist by sprinkling as often as required until the seeds germinate. This will usually be quicker than in the spring, because of the higher temperatures. In extreme heat some extra shading will help keep the soil moist.

Shade by narrow boards held on blocks an inch above the surface, to allow free circulation of air; by covering with burlap, or cover with a much of lawn clippings, or similar material.

If the boards, or burlap are used, they should be removed immediately the seeds sprout. The rows should be kept moist until the seedlings are well established.

By these methods any vegetable seed can be germinated. Lettuce is likely to give the most trouble; and if it does, spread the seeds on a damp towel, roll it up and place in the refrigerator for 24 hours. Then remove, dry the seed and sow. The chill will usually speed germination.

Things Of The Soil

SUMMER CARE OF RHUBARB

Like most food and ornamental plants that form bulbs, corms, tubers or matted roots, rhubarb stores during late summer and early fall months the strength from which its next year's top growth will be promoted. This important fact suggests several necessary steps in rhubarb care from late June or early July until the following spring.

First, of course, cutting from comparatively young clumps should cease in late June and harvesting from old or established clumps should end no later than the first week in July. This practice permits leaves to develop fully and function normally to manufacture nutrients to store in the matted roots. At the same time and for the same reason careful feeding is advisable to stumulate additional top vigor.

The second step in late summer rhubarb care is to prevent the formation of seed stalks. Similar in principle to seed development numerous ornamental plants which causes flowering to cease, seed growth on rhubarb plants results in the tops gradually dying back and completing their food-storage work long before cold- weather arrives. If seed stalks are cut out as often as they appear, rhubarb clumps will remain green and the leaves will continue to manufacture and store nutrients far into early autumn. This means more and better rhubarb stalks next spring.

Moisture is perhaps the third most essential requirement of rhubarb throughout summer months. An amazingly large quantity of water is required to develop and sustain a clump of rhubarb. Rain is seldom sufficient to supply this need. Therefore, it is a profitable idea in dry weather to set a ten-gallon milk can, barrel or metal drum near each clump, with a small "leak" in the bottom. Filled with water in the evening, the container will soak the soil to the bottom of the rooting stratum by morning. The container may be moved to another clump or space between clumps in succession.

Mulching with waste vegetation overover summer conserves so moisture for rhubarb. Well rotted manure used as a summer mulch adds nourishment at the same time.

Because summer feeding of rhubarb is advisable, a 6-8-6 or 5-10-5 mixture should be worked lightly into the surrounding soil at the same time cutting is ended. From 1 to 2 pounds per clump will serve beneficially.

Rhubarb prefers a neutral or slightly acid soil, therefore, no lime or wood ashes should be used at any time.

This cultural fact leads to a common misconcepton about rhubarb as a food. Rhubarb is not an acid food, it is one of the better alkaline vegetables. Persons who refuse to eat rhubarb because they think it is acid-forming are denying their bodies one of the most beneficial foods the garden provides.

From 1947 to 1953, Great Britain's average weekly wage rate increased about 35 per cent.

For Your
ELECTRIC WATER SYSTEMS
and
PLASTIC PIPES
See:
J. D. CLAPSADDLE
Gettysburg, Pa., R. 1
Telephone 1142-R-12

ESHELMAN FEEDS!
FARM BUILDING NEEDS
FEED
For super-results, promote the growth of your stock with our super-feeds!
QUALITY LUMBER AND BUILDING MATERIALS
C. E. WOLF WAREHOUSE
GRANITE STATION
Phone 530-Y or 975-R-31

KILL FLIES!
They just can't resist
MILLER
FLY-AWAY AEROSOL BOMB
FARM DAIRY RESTAURANT HOME
FOR DAIRY BARNS and MILK HOUSES
5 lb. bomb sprays barn 25 to 35 times! Treat average barn in 60 seconds!
MILLER
MALATHON Insecticides
Hytox Insect Spray and Liquid "50" Malathon
For other farm buildings
New phosphate insecticide that has been found effective in controlling "Resistant" fly infestations. USE in poison baits, and as a spray around homes, farm buildings and garbage cans!
See your nearest MILLER dealer
Write for FREE literature
MILLER CHEMICAL & FERTILIZER CORP.
2226 N. Howard Street
Hanover, Pa. BALTIMORE 18, MD. Whiteford, Md.

WHEAT
CARGILL ELEVATOR
We Buy – We Store for Loan
MARIETTA, PA.
Marietta 6-2633 Highway 441 (Lanc. County)

RICK'S
REFINISHING SERVICE
We refinish furniture by factory methods.—
CUSTOM-BUILDING OF CABINETS
MT. HOPE
Fairfield R. 1

SAVE
WITH Lowe Brothers
HIGH STANDARD HOUSE PAINT
SUMMERTIME IS PAINTING TIME
Lowe Brothers H-S. PAINT WHITE NO.328
Top value always. LOWE BROTHERS HIGH STANDARD HOUSE PAINT today costs less for surface protection—less than ever to use. Covers solidly more surface per gallon that "cheap" paint. Spreads easily and evenly. Cuts labor cost. Lasts longer. Don't miss this value special!
GETTYSBURG HARDWARE STORE
Baltimore St. Phone 676

JUNE FURNITURE CLEARANCE
"Out a Little Farther . . . Save a Little More"
CHROME DINETTES
FOUR ONLY!
Were $149.50
NOW $119.50
$129.50
DINETTE Now $99.50
One 7-Piece and One 6-Piece
CHROME DINETTE
Regular $198.50
NOW $149.50
BEDROOM SUITE
4 Pieces
Regular $239.50
NOW $139.50
METAL PORCH AND LAWN FURNITURE REDUCED!
ALL $19.50 LAMP, END AND STEP STABLES IN BLOND AND DARK WOODS $12.50
3 ONLY, $79.50 SOFA BEDS $59.50
Regular $54.50 SERTA MATTRESS NOW $37.50
"PAY CASH" "PAY LESS"
Telephone 47-Y
WALHAY'S FURNITURE STORE
Open Evenings Until 9 — Telephone 47-Y
449 WEST MIDDLE STREET GETTYSBURG, PA.

SO Advanced it's the OIL OF THE FUTURE
SO NEW
NEW Permalube MOTOR OIL
AMOCO
AN AMERICAN OIL COMPANY PRODUCT
It's the oil designed with tomorrow's cars in mind—that's why it's best for all cars today!
It's here—today—an oil designed with tomorrow's cars in mind! Here now to give your car super-lubrication, super-protection against acids and sludge, super-cleaning power to help dissolve gummy carbon and varnish! With the new Permalube Motor Oil, friction is nearer the vanishing point—acid-action is reduced to a more harmless minimum, engine economy and performance are raised to new heights. Give your engine a new future of performance—with the "Oil of the Future"!
MORE cleaning power GREATER protection against acid BETTER lubricating action

Vacations Ahead! Shift Into High Gear With A Better Used Car!

ANNOUNCEMENTS

Card of Thanks 2

THE ADAMS County Home Auxiliary takes this opportunity to thank everyone who participated in making visiting day at the county home a huge success.

In Memoriam 3

LUPP: In loving memory of our dear son, Paul Gilbert Lupp, who left this earth one year ago, June 26, 1952.

"We miss you, dear Paul,
Since you went away.
Our thoughts are always with you.
There's never an hour, or never a day,
That these thoughts don't make us feel blue.

But God knows what's best
For each in his life
And He called you to join Him above
Away from earth's toil and away from its strife.
But also away from our love."
Sadly missed by
GILBERT LUPP FAMILY

PITZER: In sad but loving remembrance of my dear husband and our stepfather, Willis H. Pitzer, who departed this life one year ago, June 28, 1952.

"Dearest husband, how we miss you
In the year that just rolled by,
Since you left us sad and lonely
For your home beyond the sky.
Oft and oft, my thoughts have wandered
To the grave not far away
Where they laid my darling husband
Just one year ago today."
HIS DEVOTED WIFE
AND STEPDAUGHTERS

CULLISON: In memory of my "Pappy," Clarence Cullison, who passed away one year ago today, June 29, 1952.

"Dear 'Pappy' I loved you so,
I don't know why you had to go,
But God, in His Wisdom, has chosen you
To shine as a star in His sky of blue.
So with that thought in mind, I'm sure
That the years ahead can be endured;
And someday, again, I'll share your smile,
And kiss your cheeks that make life worthwhile."
Loving grandson,
LARRY REPNER

CULLISON: In loving memory of our dear father, Clarence Cleveland Cullison, who departed this life one year ago today, June 29, 1952.

"Broken is the family circle.
Our dear one has passed away:
Passed from earth and earthly darkness,
Into bright and perfect day.
But we must all cease to languish
O'er the grave of him we love.
Strive to be prepared to meet him
In the better world above.
If we had seen you to the last
And held your dying hand,
And heard the last sigh from your heart,
We would not feel so bad.
We did not know the pain you had,
We did not see you die.
We only know you went far away
And never said goodbye."
Sadly missed by daughters,
LETHA, KATHRYN, MILDRED, and son NORMAN.

Florists 4

PLANTS: ZINNIAS, marigolds, cosmos, ageratum hybrid dahlias. Vegetables: Cabbage, tomatoes, cauliflower, Brussels sprouts, peppers, sweet potatoes, celery and perennials. Sara Minter, Biglerville, 29-W.

NOTICES

Lost and Found 6

LOST: RHINESTONE necklace between railroad on Stratton St. and St. James Church. Reward. Call 879-R-3.

NOTICES

Lost and Found 6

LOST: MAROON plume from majorette's hat. Finder please call 266-Y.

Special Notices 9

BINGO: KNIGHTS of Columbus, Lincoln Square, every Monday night. 8 o'clock. Public invited and welcome. Best in variety and quality

BARLOW FIRE COMPANY
ANNUAL PICNIC
August 14 and 15.

CONCRETE SEPTIC TANKS
300-gal. - 500-gal.
Sold—Cleaned—Installed
F. H. A. APPROVED
Max H. West, Fayetteville, Phone 78

WE WILL repair any make sewing machine regardless of age. Singer Sewing Center, 137 Baltimore St., phone 1148.

BINGO: EVERY Thursday night at 8:00, Greenmount Community Fire Hall. Cash jackpot.

FOR RENT: Food lockers. Arctic Locker System, S. Franklin St., phone 625.

EMPLOYMENT

Male Help Wanted 13

WANTED AT ONCE
Three men to train for branch managership. The men selected must be between the ages of 21-35 having a high school education or better. These men must be desirous of advancing their station and possess the energy and aggressiveness to obtain this goal. During the training period, they will receive salary, bonus and expenses along with insurance and retirement benefits. Openings in Hanover and other Pennsylvania offices.
CAPITAL FINANCE CORPORATION
31 Broadway Hanover
Phone Hanover 3851
ASK FOR MR. HOPWOOD

MEN WANTED!

Day And Night Shift

7:00 A.M. to 5:30 P.M.

5:30 P.M. to 4:00 A.M.

$1.00 Per Hour

Piece-Rated Work

EMECO CORPORATION

Maple Avenue

Hanover, Pennsylvania

RELIABLE MAN with car wanted, part or full time, to call on farmers in Adams County. Wonderful opportunity. $10 to $20 in a day. No experience or capital required. Permanent. Write today. McNESS COMPANY, Dept. C. Candler Bldg., Baltimore 2, Md.

Wanted: Janitor
Apply Greyhound Post House
Phone 451

EMPLOYMENT

Male Help Wanted 13

MAJOR FEED company selling direct to the farm needs two salesmen age 25 to 55 for this area. Full or part time work. Must have car. Feeding or sales experience helpful. No investment. Unlimited earnings. Write Box 39, c o Gettysburg Times.

Wanted!

FIRST-CLASS MECHANIC

Good Proposition - Good Pay

Steady Employment
For Right Man!

— Must Be Experienced —

Apply

GLENN L. BREAM, INC.
100 Buford Avenue

Male and Female Help 14

WANTED: SHORT order cook. 2 waitresses, night work. Apply Plaza Restaurant.

Female Help 15

GIRL OR woman to care for working mother's children. Live in. Phone 1030-R-2 after 7.

HOUSEKEEPER WANTED by couple in Gettysburg. Write Box "33" c o The Gettysburg Times.

Openings
For Waitresses
At Hotel Gettysburg

OLDER WOMAN, needing home, as fulltime companion-housekeeper for retired school principal. Call Myers, 775-X for details or apply personally 207 Highland Ave.

HOUSEKEEPER FOR elderly lady. Live in. Write Box 40, c o The Gettysburg Times.

WANTED: TWO ladies, part-time work. 3 or 4 evenings per week. 2½ hours per evening. $10 per evening. Car necessary. Write: Box 266, Hanover, Pa.

FOR SALE

Miscellaneous 17

FIR AND yellow pine framing lumber, oak and yellow pine flooring, rough lumber, roofing and insulation siding and other building materials. E. L. McCleaf, Iron Springs Phone Fairfield 916-R-21

FOR SALE:. Salisbury's poultry remedies. Bender's, 12 Baltimore St., Gettysburg, Pa.

ONE NEW alum. extension ladder: 4 extension ladders, 20'-32'-36': 3 step ladders, 6'-8': 2 chicken crates; 3 10' chicken hoppers; 8 4' chicken hoppers; 3 6' chicken hoppers; 1 log chain. Priced to sell. Mr. Ernest George, York Springs R. 2 (Rock Chapel Rd.), Monday, Tuesday and Wednesday, 5 p.m. to 8 p.m.

FOR SALE:
Metal wardrobe trunk, good as new.
Phone 110-X

Household Goods 18

CROSLEY-SHELVADOR refrigerator; Universal gas stove, unpainted kitchen table. Like new. Phone 265-W.

JUNE CLEARANCE
Four only, $149.50 chrome dinettes, now $119.50; 1 $129.50 dinette, now $99.50; 1 7-pc. and 1 6-pc. chrome dinette, regularly $198.50, now $149.50. ALL $19.50 lamp, end and step tables, in blond and dark wood, now $12.50; regular $239.50 4-pc. bedroom suite; now $139.50; 3 only, $79.50 sofabeds, $59.50; regular $54.50 Serta mattress, $37.50; metal porch and lawn furniture reduced.
WALHAY'S FURNITURE STORE
Open Evenings Phone 47-Y

FOR SALE

Household Goods 18

"WE HAVE IT"
Plumbing Supplies Pipe Fittings
Fishing & Hunting Licenses Issued
LOWER'S COUNTRY STORE
Table Rock, Pa.
Open 7 a.m. to 9 p.m. Daily

TRADE-IN FURNITURE: Elec. refrigerators, rebuilt ranges, $12.00 up; heaters and wash machines; Trade-in Furniture Exchange, rear York Supply Co., Clark Ave., York.

FOR SALE: USED FURNITURE Frigidaire refrigerator, new condition, guaranteed; 2 table-top gas ranges, in perfect condition; refinished modern 7-pc. oak dinette; 5-pc. walnut bedroom suite, complete; 2 3-pc. living room suites; studio couch; walnut kneehole desk; 3 oak flat-top desks; 5 walnut office chairs; full-size maple bed, complete; 14 Bentwood restaurant chairs; 7 glasstop tables.
WALHAY'S FURITURE STORE
Open Evenings Phone 47-Y

FOR SALE: Brand new electric Singer sewing machine, $122.50. Telephone Gettysburg 1148.

FOR SALE: 9-piece dining room suite. Priced reasonable. Telephone 843.

Farm and Garden 22

FOR SALE: Large, dark sweet cherries. Bring containers. C. E. Cullison, Biglerville 935-R-32.

FOR SALE: Montmorency sour cherries. Sale from 6:30 a.m. to 8 p.m. Virginia Mills Fruit Farms, Fairfield, Pa. A. W. Geigley, proprietor, phone 911-R-2.

Farm Equipment 23

USED COMBINE BARGAINS!
Massey-Harris 6-ft. Engine Driven Clipper
Massey-Harris Model 26 Self-Propelled 10-ft. Cut
O. C. RICE & SON
N. Main Phone 91-R, Biglerville
Opposite High School Buildings

USED FARM EQUIPMENT
FOR SALE
YO Case Tractor and Cultivator
H Farmall Tractor, Pulley, Lights, Cultivator
H John Deere Tractor, Power Lift
10-20 McCormick Deering Tractor
8N Ford Tractor
9N Ford Tractor
Rear Attached Mower, Ford or Ferguson
Side Mounted Mower, Ford
Oliver Pull Type Mower, 6-ft.
BASEHOAR FORD CO.
35 E. King Street, Littlestown, Pa.

FOR SALE: Ford Ferguson tractor and plows. E. L. Weigle, Heidlersburg, Pa.

McCORMICK DEERING #62 combine with motor, good condition; seven-ft. cut, power lift mower, used for only 25 acres; 1936 Chevrolet truck. Raymond R. Bream, Gardners R. 1. Phone York Springs 77-R-12.

CASE PICKUP baler, good condition; McCormick Deering 8-ft. binder, runs in oil. Robert Hinkle, Gardners R. 1.

Livestock 25

FOR SALE: Registered Hampshire sheep; 6 Thompson bred ewes, ram and ewe lambs, 1 yearling ram, all registered, 4 grade ewes and lambs. Mervin K. Myers, Littlestown R. 2, phone 918-R-14.

PIGS FOR SALE
Laverne B. Tuckey
Biglerville R. 2

FOR SALE: Two fresh Holstein cows. R. E. Gebhart, Bonneauville, Pa.

Pets of All Kinds 27

MEADEHAVEN COLLIE Kennel AKC Registered Collies. Fairfield Rd., R. 2, Gettysburg.

FOR SALE

Poultry and Chicks 28

PA. U. S. APPROVED PULLORUM CLEAN CHICK DAY OLD OR STARTED
For the egg producer or broiler raiser. Quality prices on 1,000 or more. Also Bronze and Beltsville poults. Price list upon request.
THE L. R. WALCK HATCHERY
Greencastle, Penna. Phone 244

LIVE POULTRY Highest cash market prices. Write Alton Groth, Spring Grove, Pa. Box 404.

QUALITY EGGS. Good prices paid. Hess & Smith, 405 Broadway, Hanover. Phone 6246, or York Springs 54-R-21.

Wanted to Buy 29

WANTED: POPLAR and oak lumber. Neff's Wood Shop, 1½ miles east of Abbottstown, Pa.

RENTALS

Rooms for Rent 30

FOR RENT: Large rooms with private bath. Apply The Adams House, Chambersburg Street.

Apartments for Rent 31

FOR RENT: 4-room apartment, furnished or unfurnished. Apply The Adams House, Chambersburg St.

FOUR-ROOM APAPTMENT, all conveniences. $65. Available July 1. Apply Bookmart.

FOR RENT: Third floor apartment. Apply second floor of 64 W. Middle St., Gettysburg, Pa.

5 ROOMS, ALL conveniences, beautiful view, available July 1. Children allowed. Call Biglerville 52-R-4, Chas. B. Tilton, Flora Dale, Pa.

5-ROOM APARTMENT in Bendersville. Modern conveniences. Phone Biglerville 940-R-3.

FOR RENT: 4-room apartment. Apply Dizzler's Restaurant, Biglerville, Pa.

NEWLY DECORATED 4-room and bath apartment, located 17 Chambersburg St. $45 a mo. Apply 56 E. Water St.

House for Rent 32

FOR RENT:
Light Housekeeping Trailer
Call Gettysburg 910-R-13

REAL ESTATE

Houses for Sale 37

FOR SALE: Frame house, 8 rooms, modern conveniences, immediate possession, 2 miles west of Gettysburg. Paul M. Settle, Gettysburg R. 3, call 292-W.

COLT PARK. Attractive new home now ready for occupancy. Shown by appointment. Gettysburg Construction Co. Phone 1041.

FOR SALE: 5-room frame bungalow, 8 miles south of Gettysburg, all conveniences. Call 925-R-3.

7-ROOM BRICK house, all conveniences, in Gettysburg. Some income. Also good garden. Call 759-X.

Business Properties 38

For Quick Sale . . . Excellent

Location For:

Custard Stand - Restaurant

Motel Cabins - Novelty Shop

Gas Station - Fruit Market

Grocery Store - Beer Garden

425 Front Feet, Highway Rt. 30

Adjacent to Caledonia Park-In

Theatre, West Side.

Harry Bondurant, Fayetteville

Farms for Sale 39

FARMS FOR SALE
2 A., 7 rooms, bath and heat.
8 A. 5 rooms, barn, $3,750.
1½ A., poultry farm with retail route. Bath, heat.
18 A., brick house, barn, hard road. Nice land, near town.
22 A., stone house and cottage.
67 A., 10 rooms, hard road.
74 A. ½ crops.
105 A., one of the best.
162 A., two houses.
Farm loans, long term, low rate with one of the largest insurance companies.
A. C. GARLAND
Realtor
123 E. King St. Littlestown, Pa.
Phone 137

AUTOMOTIVE

Automobiles for Sale 46

SEE THESE USED CAR VALUES BEFORE YOU BUY ANY CAR!
1951 Chevrolet 4-dr., DeLuxe sedan, loaded with extras.
1950 Chevrolet 4-dr. DeLuxe sedan, a beauty.
1950 Chevrolet 2-dr. sedan, loaded with extras.
1950 Plymouth 4-dr. sedan, low mileage.
1950 Pontiac 2-dr. Hydramatic, runs like new.
1950 Mercury 2-dr. sedan, very nice.
1947 Chevrolet 2-dr. sedan ... $550
1951 Ford Pickup ½ ton, like new ... 995
1949 Chevrolet sedan delivery, excellent shape.
30-DAY GUARANTEE. BANK RATE FINANCING ON ALL CARS.
H. M. "HAPPY" OYLER
Phone 1247 247 Buford Ave.

F & M MOTORS
Taneytown Road
Formerly Rothhaupt's Garage
Dependable Used Cars
Nothing Over $695

AUTOMOTIVE

Automobiles for Sale 46

SELECT YOUR CAR FROM THIS FINE LIST OF "OK" LOCAL OWNED USED CARS
1952 Chevrolet 4-dr., P.G., R&H.
1951 Chevrolet 4-dr., P.G., R&H.
1951 Ford Victoria, Fordomatic, R&H.
1951 Ford Custom 2-dr., R&H.
1951 Pontiac 4-dr., R&H.
1950 Chevrolet 4-dr. R&H.
1950 Plymouth 2-dr. R&H.
1950 Chevrolet Bel Air R&H.
1949 Chevrolet 2-dr., R&H.
1949 Dodge 2-dr. R&H.
1948 Olds. club coupe, R&H., Hyd.
1947 Chevrolet Aero sedan R&H.
1947 Olds, 2-dr. sedan, R&H., Hyd.
1946 Chevrolet Aero sedan, R&H.
1940 Buick Super 4-dr. sedan, H.
1940 Buick Special 4-dr. sedan, R&H.
1939 Chevrolet 4-dr. sedan, H.
TRUCKS
1952 Chevrolet ½-ton pickup, H.
1950 Chevrolet ½-ton pickup, H.
1950 Chevrolet Suburban, R&H.
1948 Chev. 2-ton V-tag with dump stake body.
VILLAGE CREVROLET, INC.
Chev. & Olds. Sales & Service
Phone 179-J Littlestown, Pa.

GUARANTEED USED CARS
AT WHOLESALE PRICES
1951 Dodge 2-dr. R&H ... $1395
1951 Kaiser 4-dr. R&H ... 1195
1949 Pontiac 4-dr. R&H, Hyd. 1295
1949 Studebaker conv. cpe R&H ... 895
1938 Studebaker 4-dr. heater ... 145
1937 Plymouth 2-dr. heater ... 95
1936 Chevrolet 2-dr. heater ... 95
1952 Chevrolet 4-dr. heater, power glide
1950 Pontiac DeLuxe Catalina, R&H
1950 Pontiac DeLuxe 2-dr. R&H.
1950 Plymouth 4-dr. R&H.
1949 Pontiac 4-dr. R&H., Hyd.
1949 Chevrolet 2-dr. heater
1949 Pontiac 4-dr. R&H, Hyd.
1948 Cadillac 4-dr. R&H., Hyd.
1948 Pontiac sdn. cpe. R&H., Hyd.
1948 Plymouth 4-dr. R&H.
1948 Pontiac 4-dr. R&H.
1948 Plymouth 2-dr. R&H.
1948 Pontiac sdn. cpe. R&H, Hyd.
1947 Plymouth 4-dr. R&H.
1946 Chevrolet 2-dr. R&H.
1941 Olds club cpe. R&H.
1940 Pontiac 4-dr. heater.
1938 Chevrolet 2-dr. heater
1936 Oldsmobile 4-dr. heater
For the deal that is right see
RALPH A. WHITE
Pontiac Sales and Service
15 N. Queen St. Littlestown, Pa.
Phone 27
Open Evenings Until 8:30

USED CARS
1950 Ford Custom 6-cylinder Tudor, palisade green, with radio, Magic air heat, turn signals, seat covers, whitewall tires, etc.
1949 Ford Custom 8-cylinder Tudor, black, radio, Magic air heater, sun visor, turn signals, seat covers, whitewall tires, etc.
1947 Nash "600" Fordor Sedan, very clean, with radio and heater.
1946 Plymouth Fordor Sedan, radio, heater and clean.
1938 Oldsmobile Sedan, low price.
TRUCKS
1950 Dodge ½-ton Pickup
1948 Ford ½-ton Pickup
BASEHOAR FORD CO.
35 E. King Street, Littlestown, Pa.

SERVICED OFFERED

Miscellaneous 47

PROMPT SERVICE on typing, mimeographing, mailing. Picking and deliver. Hower's Quality Letter Service, Stallsmith Bldg., Lincoln Square, phone 312-X.

HUGHES LAWNMOWER and bicycle service, knives and scissors sharpening and wheel retiring. 9 Liberty St.

PROFESSIONAL MENDING on any fabric. Rewearing, darning, etc. Mrs. D. B Shetter, Biglerville, phone 206-R.

EXTERMINATE. TERMITES, roaches, ants, etc. without vacating premises. No signs on our cars. Free inspection and estimate. Phone 1001-X or write Ban-A-Bug Pest Control, 244 S. Washington St., Gettysburg.

Moving-Storage 47a

LOCAL AND long distance, serving 26 Eastern states. H. E. Brinkerhoff & Sons, Inc., 120 Carlisle St., call 661.

Painting 63

FREE PAINTING SERVICE
We are extending our territory to include York County. As an introductory offer to a limited number whose requirements exceed fifty or more gal. of our high quality titanium spray paint, we will furnish equipment and skilled labor free of charge to complete a beautiful job. This offer limited! Contact:
JOHN F. TOUT
Quarryville, Lancaster County, Pa.
Paint Mfgr. Phone 299-R-3
References: Farmers National Bank of Quarryville, also house, silo roof and industrial spray painting.

Piano Tuning 65

PIANO TUNING
Prompt Service
Call 926-R-22 after 6 p.m.

Septic Tanks Cleaned 68

SEPTIC TANKS and cess pools cleaned. Sani-Tary Equipment, Max H. West, Phone Fayetteville 78

Watch and Jewelry Repair 74

PROMPT SERVICE on all watch, jewelry and lighter repairing. Gay Jewelers, 10 Carlisle St., Gettysburg.

Radio Repairing 76

RADIO REPAIRING: all makes and models. Baker's Battery Service, Opposite Postoffice.

Business Opportunities 80

FOR LEASE: Modern service station in Gettysburg. Over 150,000 gallons per year. Sells major products. Person must be financially able to assume obligations. Only serious person need apply. Write Box "6" c o The Gettysburg Times.

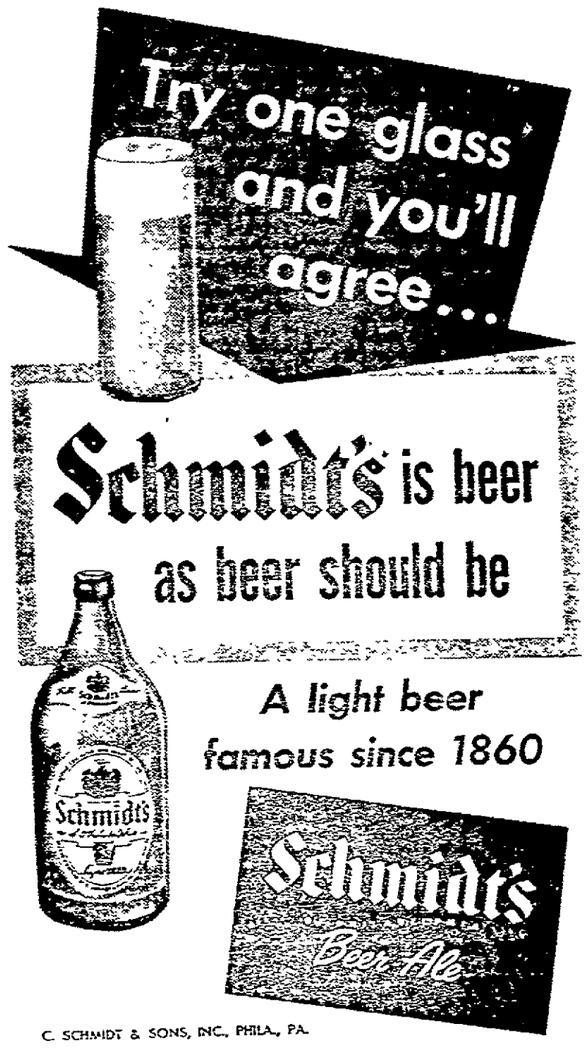

C. SCHMIDT & SONS, INC., PHILA., PA.
On Television ... Stage "5," WABI-TV (Channel 5), Bangor, Sat., 8:30 P.M., D.S.T.
DISTRIBUTOR
SZWOYER BEVERAGE DISTRIBUTOR
504 Broadway, Hanover, Pa. Phone: Hanover 4145

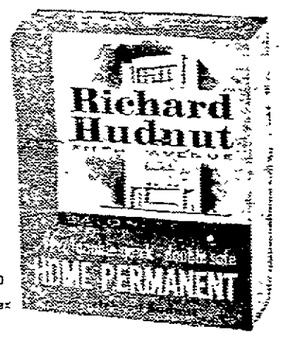

All New!
Safer, Easier, Faster from start to finish
$1.50 plus tax
Richard Hudnut announces the all-new home permanent with revolutionary Beauty Rinse Neutralizer

NEW! BEAUTY RINSE NEUTRALIZER with creme rinse built-in. Automatically neutralizes, conditions and beauty-finishes hair in one quick step. Gives you bouncier prettier, longer-lasting curls with a never-before kind of natural lustrous softness. Never that "new permanent" look!

NEW! DOUBLE-QUICK METHOD. Eliminates all intermediate steps. No mess, dripping time. No waiting for hours while hair dries on curlers. Takes less time from start to finish than any other type of home permanent. You can unwind curls immediately!

NEW! SAFETY-BALANCED WAVING LOTION. Balanced and buffered to protect hair vitality and health. Insures a curl that goes right to the ends. Gentlest regular lotion on the market today.

NEW! SALON CUSTOM-TIMING for your kind of hair. You control the curl with professional-type safeguards. No frizz, no fuzz, no "hard to take." Say goodbye forever to that "new permanent" look!

We make no wild promises, no empty guarantees. Your beautiful hair will speak for itself.

REA & DERICK INC.

WANTED IMMEDIATELY!

MEN

FOR CHERRY OPERATION

THE C. H. MUSSELMAN CO.

Biglerville Plant

Apply at Personnel Office or Phone Biglerville 112

BLONDIE

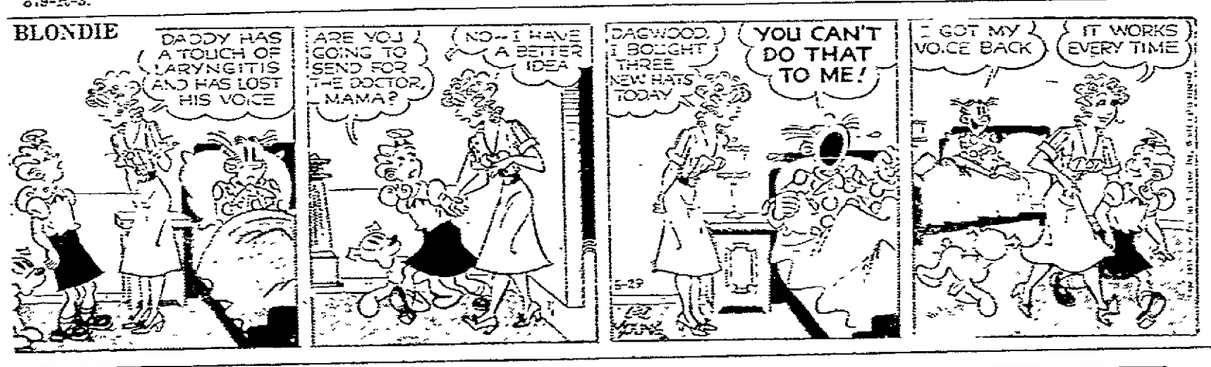

SCORCHY SMITH

DONALD DUCK

GREAT FLOOD LEAVES 2,500 DEAD IN JAPAN

By The Associated Press

TOKYO (AP)—A great flood that left more than 2,500 persons dead, missing or hurt and a million homeless receded today on the Southern Japan island of Kyushu but dark rain clouds posed an ominous new threat.

Seven days of torrential rains turned much of the northern part of Kyushu—an area about the size of New Jersey—into a vast lake. The hapless Japanese residents fled to any high ground they could find.

By late afternoon today, the known death toll stood at 409. It was expected to rise when those missing—now numbered at 1,178—are accounted for.

Villages Gone

Police said several villages were washed away and 350,000 homes were destroyed or damaged.

Relief was rushed to countless stricken villages and cities. The U. S. Air Force dropped food and clothing to isolated groups of refugees scattered on islets of high ground jutting from the flood.

Among those saved from the raging streams were American sailors, soldiers and Marines and their families. Some were taken from a stalled train near Moji and housed in the U. S. Army recreational facilities at that Northern Kyushu city.

Fukuoka, the island's largest city with 392,649 population and nearby Moji, with 124,399, were almost ghost cities; their residents evacuated before the surging flood.

Some of the dead and missing drowned in the swollen rivers. Others died as soaked, sliding earth crushed their flimsy homes.

Kindness Pays Off For Hotel's Staff

PHILADELPHIA (AP)—Sixty Bellevue Stratford Hotel employes know today that kindness has a pay-off.

Dr. W. Oakley Hermance died last June 12 at the age of 80. A heart condition had kept him bedridden during most of the two years he was in the hotel. In his illness hotel employes showed him kindness, his wife said.

So last week she distributed envelopes to bellhops, doormen, desk clerks, elevator operators, telephone girls, maids and waiters. Some contained a $100 bill, others $50-plus a note of appreciation.

TV Programs

MONDAY AFTERNOON

5:00—2, Movie; 4, 8, 11, Hawkins Falls; 5, Disc Jockey; 7, Five O'clock Theater; 13, Captain Video.
5:15—4, 8, 11, Gabby Hayes Show.
5:30—4, 8, 11, Howdy Doody; 9, Johnson's Cartoons; 13, Film Funnies.
5:50—9, Movie, "Diamond Trail."
5:55—2, Star for Today.

EVENING

6:00—2, Movie; 4, Movie, "A Lawman Is Born"; 5, Movie, "Fighting Pals"; 8, Covered Wagon; 11, Sagebrush Corral; 13, Shopping for You.
6:00—8, News; 7, Joe's Ranch; 5, Sports; 13, Second Freedom.
6:40—5, 9, Weather.
6:45—5, Muppet Movies; 7, All the News; 8, 9, 11, 13, News.
6:50—2, Spinnin' Sports World; 4, News; 13, Sportsman.
6:55—2, 13, Weather; 4, Sports.
7:00—2, 7 O'clock Final; 4, Movie; 5, Captain Video; 7, Jim Gibbons Show; 8, This Is Your Life; 9, Mark Evans Show; 11, Shadow Stumpers; 13, Old Nickelodeon Daze.
7:15—2, The Six Question.
7:00—2, 9, News; 4, 11, Bob and Ray; 5, By Gardner Hillights; 7, 13, Opera vs. Jazz; 8, York Howe Show.
7:45—2, 5, TV's Top Tunes; 4, 8, 11, News, John C. Swayze; 5, Call the Play.
8:00—2, 9, Burns and Allen; 4, 8, 11, What's My Name?; 5, Movie, "Isle of Destiny"; 7, 13, Homicide Squad.
8:30—2, 9, Talent Scouts; 4, 8, 11, Voice of Firestone; 5, This Is The Life; 7, Commissioner's Report; 13, 20th Century Tales.
9:00—2, 9, I Love Lucy; 4, 8, 11, Eye Witness; 7, 13, Twilight Theater.
9:30—2, 9, Masquerade Party; 4 8, 11, Montgomery; 5, 13, Boxing from New York, Comment by Chris Schenkel, Garth Panter vs. Lee Sala, middleweights, 10 rounds from Eastern Parkway Arena Brooklyn; 7, Talent Patrol.
10:00—2, 9, Studio One; 7, Wrestling, Chicago.
10:30—4, Abbott and Costello; 8, Stump Your Neighbor; 11, Favorite Story.
10:45—5, Ringside Interviews.
10:50—13, Movie, "Motor Patrol."
11:00—2, Movie, "The Wooden Horse"; 4, News; 5, Film News; 7, 8, 9, 11, News.
11:00—11, Weather.
11:05—11, Sports.
11:10—4, 7, Sports; 9, Morrie Siegel.
11:15—4, Movie, "Belle of San Fernando"; 5, Sports; 8, My Little Margie; 9, Weather; 11, Movie, "Midnight Special."
11:20—5, Movie, "Federal Fugitives"; 9, Movie, "Winner's Circle."
11:45—9, Sports Notes.
12:00—5, Morgan Beatty.
12:15—11, Keeping Up With Jones.
12:30—2, Late Edition; 5, News; 13, WAAM Scoreboard.
12:45—9, Bible Reading, Massey.

TUESDAY MORNING

6:40—8, Interlude of Inspiration.
6:55—4, Today on the Farm; 9, Meditation.
7:00—4, 8, 11, Today, Lescoulie; 9, Roy Meachum.
7:25—4, News.
7:30—4, Today.
8:00—4, 11, Today.
8:19—9, Roy Meachum.
8:25—4, News.
8:30—9, News.
8:40—9, Washington New.
8:55—4, News; 11, Today in Baltimore.
9:00—4, Today; 8, TV Rangers; 9, Johnson's Cartoons; 11, Romper Room.
9:15—9, Hymns of Faith.
9:25—4, Look to this Day.
9:30—2, News, Music; 4, Margaret's Kitchen; 8, Record Room.
9:45—2, 8, News.
9:55—13, News.
10:00—2, 9, Arthur Godfrey Show; 2, 9, Wheel of Fortune (F); 4, 8, 11, Ding-Dong School; 5, Cartoon Theater (F); 13, Movie.
10:30—2, 9, Arthur Godfrey Show; 4, Prologue to the Future; 8, Flimette; 9, Bill Cullen Show (F); 11, Look at It This Way (F); 11, Film Short (M, W); 11, Laurel and Hardy (T, Th).
10:45—5, Meet Betty Furness (F); 11, Facing the Problem (M); 11, Homemaking (F).
11:00—2, Edith Lard Show (M, T, W); 2, I'll Buy That (Th, F); 4, Ask Washington; 5, Bride and Groom; 9, Garry Moore Show; 11, Homemakers Club (F); 11, Spin 'n' Win; 13, Home Cooking, Mr. and Mrs.
11:15—8, Name The Brand.
11:30—2, 8, 9, Strike It Rich; 4, Mrs. U. S. A.; 11, Public Service Programs; 11, Laurel Always, Eve (Th); 11, Ways With Weight (F).
11:45—7, D. C. Bulletin Board; 11, For Your Information (F); 11, Film Shorts (M, T); 13, Film Funnies.

AFTERNOON

12:00—2, 9, Bride and Groom; 4, Comics; 5, News; 7, Just For Fun; 8, TV Farmer; 11, Homemakers' Institute; 13, TeeVee WAAMboree.
12:15—2, 8, 9, Love of Life; 5, Comics.
12:30—2, 9, Search for Tomorrow; 4, Little Playhouse; 8, News.
12:45—2, 8, 9, Guiding Light; 5, Movie, "Late At Night."
12:55—13, News.
1:00—2, Woman's Angle; 4, Movie, "Six Men"; 7, Jerry—Jimma Show; 8, Kitchen Door; 9, Allan Jeffeys Show; 11, Movie, "Step On It"; 13, Shopping for You.
1:30—2, Garry Moore Show; 7, Sherm's Showplace; 8, Musical Matinee.
1:45—8, Boston Tea Party; 13, Film Funnies.
2:00—2, 9, Freedom Rings; 4, Movie Quick Quiz; 5, Bazaar; 7, Hollywood Matinee; 8, Wrestling; 11, Brent Gunts Show; 13, Movie, "Behind the Mask."
2:15—4, Inga's Angle.
2:30—2, 9, Linkletter's Party; 8, Search for Tomorrow.
2:45—5, Chapel; 8, Today with Kay.
3:00—2, Homemaker's Roundup; 4, 11, Break the Bank; 5, 13, Paul Dixon Show; 8, 9, Big Payoff.
3:15—Big Payoff.
3:30—2, As You Can See; 4, 8, 11, Welcome Travelers; 7, Miss Ruth Anne; 9, Action in the Afternoon.
3:45—2, What's Your Trouble?
4:00—2, Adventure; 4, 8, 11, On Your Account; 5, News; 7, Bandstand Matinee; 9, Pick Temple's Ranch; 13, Movie, "Heroes of the Saddle."
4:05—5, Disc Jockey.
4:30—2, Mostly Music; 4, 8, 11, Ladies' Choice.
4:55—5, News.
5:00—2, Movie; 4, 8, 11, Hawkins Falls; 5, Disc Jockey; 7, Five O'clock Theater; 9, Pick Temple's Ranch; 13, Captain Video.
5:15—4, 8, 11, Gabby Hayes Show.
5:30—4, 8, 11, Howdy Doody; 9, Johnson's Cartoons; 13, Film Funnies.
5:50—9, Movie.
5:55—2, Star for Today; 5, News; 9, Movie.

EVENING

6:00—2, Kit Carson; 4, Movie, "Ringside"; 5, Movie, "Fighting Pals"; 8, Covered Wagon; 11, Paul's Puppets; 13, Shopping for You.
6:15—11, Sagebrush Corral.
6:30—2, Comeback; 5, News; 7, Joe's Ranch; 8, Sports.
6:40—5, 9, Weather.
6:45—5, Muppet Movies; 7, 8, 9, 11, 13, News.
6:50—4, News; 13, Sportsman.
6:55—2, 13, Weather; 4, Sports.
7:00—2, Seven O'clock Final; 4, Little Theater; 5, Captain Video; 7, Jim Gibbons Show; 8, Mark Evans Show; 9, 11, Close Up; 13, Gerald Johnson.
7:15—2, Panorama, U.S.A.; 4, Short Short Drama; 12, Golf is Your Game.
7:30—2, 9, News; 4, 8, 11, Dinah Shore Show; 5, Death Valley Days; 7, Movie, "Master of Bankdam"; 13, Beulah.
7:45—2, 9, Jane Froman Show; 4, 8, 11, News, John C. Swayze.
8:00—2, Movie; 4, 11, Mirror Theater; 5, 13, Blind Date; 8, Life Begins at 80; 9, Front Page Detective.
8:30—4, 8, 11, Break the Bank; 5, 13, Big Story; 9, Boston Blackie.
9:00—2, 9, City Hospital; 4, 8, 11, Fireside Theater; 5, Music Show; 7, Famous Playhouse; 13, Roller Derby.
9:30—2, 9, Suspense; 4, 8, 11 This Is Your Life; 5 Wisdom of the Ages; 7, Wrestling; 13, Quick as a Flash.
10:00—2, 7, Wrestling, Coliseum; 4, 5, 11, Two for the Money; 8, Liberace; 9, 13, Dragnet.
10:30—4, Bob Considine; 5, I Am The Law; 7, Wrestling from Chicago; 8, Masquerade Party; 9, My Favorite Story; 11, Lawrence; 13, The Name's the Same.
10:45—4, Meet The Veep.
11:00—2, 4, 5, 7, 8, 9, 11, News; 13, Movie, "Jungle Man."
11:05—2, Kerr's Korner; 11, Weather.
11:10—11, Sports.
11:10—4, 7, 9, Sports.
11:15—4, Movie, "Dragnet"; 5, Sports; 8, Man vs. Crime; 9, Tomorrow's Weather.
11:20—5, Movie, "South of Panama"; 9, Movie, "Outlaw Gang."
11:45—2, Late Edition.
11:45—5, Sports.
11:50—5, Wanted Persons.
11:55—2, Bible Reading, Massey.
12:00—4, News Final, Beatty.
12:15—4, Sports; 11, Keeping Up With Jones.
12:30—5, News; 13, WAAM Scoreboard.

Trinidad (Trinity) in the West Indies was so named by Columbus because of the three mountain peaks on the island which are seen by visitors arriving from the east.

SAY YANKEES LACKED AMMO

ALLENTOWN, Pa. (AP)—The parents of an Allentown soldier killed in action in Korea June 19 said today they believe his unit faced an enemy assault without ammunition.

Two days before he was killed 21-year-old Pvt. Kenneth Lease Jr., wrote his parents:

"Well, the truce talks are still going on. It looks good, but not good enough. They must expect it to be over soon because they took all of our ammo yesterday."

The letter arrived only several hours before a Defense Department telegram telling of the soldier's death in action.

The Leases gave photostats of the letter to Rep. Karl C. King (R-Pa). The congressman said he will ask the Department of the Army to make a complete investigation.

Lease was in an infantry company in the 32nd Regiment of the 7th Division.

UNEMPLOYMENT FACES MINERS

PITTSBURGH (AP) — Unemployment is looming for some of the 400,000 United Mine Workers now vacationing, says John Busarello, president of UMW District No. 5.

The miners are scheduled to go back to the pits July 6. Under terms of a contract negotiated several years ago by UMW President John L. Lewis the diggers got $100 vacation checks.

"I really don't see how some of the operators paid," said Busarello. "Much of the coal industry is in bad shape. We've got a lot of coal above ground and have lost a good many markets for coal in the past few years."

Busarello said he believes many small mines will not reopen immediately when the 10-day vacations end July 6, adding:

"I fear that some large mines will remain closed for awhile, too."

Five Killed In Fire Near Erie

ERIE, Pa. (AP)—Four persons were killed and four others injured in a fire that gutted the kitchen of a small farm home near Albion, about 25 miles south of this lakeport city.

The dead are Georgia Moyer, 19; her 10-year-old sister, Judy; Bonnie Moyer, 2, and Marian Chase, nine months.

In critical condition at a Conneaut (Ohio) hospital is Mrs. Dorothy Moyer, 40, mother of three of the victims.

Also hospitalized from yesterday's blaze are Mildred Moyer, 12, Charles Moyer, 10, and Harry Chase, 12.

Fire Chief John Ferguson of Albion said the fire broke out in the home of Mr. and Mrs. Jeff Kinney, grandparents of Moyer children. After someone attempted to pour kerosene on a coal stove.

MEDELLIN, Colombia (AP) — Dr. Milton S. Eisenhower, the U. S. President's representative on a tour of South America, has arrived here from Bogota.

He was greeted yesterday by the department (provincial) governor and other local officials.

REDUCED AGAIN

ANY REASONABLE TERMS

"WE FINANCE OUR OWN CARS"

1951 Buick Roadmaster, R.&H. $1,695.00
1950 Pontiac 4-dr. Sdn., R.&H. 1,195.00
1949 Ford Station Wagon 895.00
1949 Pontiac Sedan Cpe., R.&H., Hyd. 1,095.00
1948 Buick Convertible Cpe., R.&H. 795.00
1947 Buick 4-dr. Sedan, R.&H. 695.00
1941 Pontiac 2-dr. Sdn. R.&H. 295.00

52 Dodge Diplomat Coupe
2-51 Pontiac 4-dr. Sdn., R.H., and Hyd.
51 Buick 4-dr., R.H., DynFlo.
51 Olds. '98' 4-dr. Sdn., R.H., Hyd.
5-50 Olds. '88' 2-dr. Sdn., R.H.
2-50 Chevrolet Bel Airs, R.H.
50 Chevrolet 4-dr. Sdn., R.H.
49 Olds. '98' Club Sdn., R.H.
49 Ford 2-dr. Sdn.
49 Olds. 88' 4-dr. Sdn., R.H.
49 Pontiac 4-dr. Sdn., R.H.
49 Olds. '88' 2-dr. Sdn.
49 Olds '76' 4-dr. Sdn., R.H.
49 Olds. '88' Club Cpe., R.H.
49 Pontiac 2-dr. Sdn. Cpe., R.H.
49 Mercury 2-dr. Sdn., R.H.
49 Pontiac 4-dr. Sdn., R.H., and Hyd.
49 Chevrolet 2-dr. Sdn.
48 Buick Conv., R.H.
48 Buick 4-dr. Sdn.
48 Pontiac Club Sdn., R.H.
48 Pontiac Conv. Cpe., R.H., and Hyd.
48 Chevrolet 4-dr. Sdn.
48 Cadillac '62' 4-dr. Sdn.
2-47 Buick Super 4-dr. Sdn., R.H.
2-47 Pontiac 4-dr. Sdn., R.H.
47 Chevrolet 4-dr. Sdn.
47 Olds. '98' C.S., R.H.
47 Buick 4-dr. Sdn.
41 Olds '66' 4-dr. Sdn.
41 Pontiac 2-dr. Sdn.

1953 GMC 149" W.B., Y-tag
1953 GMC 161" W.B., Y-tag
1953 GMC 152 Pickup S-tag
1953 GMC 101 Pickup R-tag
1952 GMC Pickup R-tag
1950 International 161" W.B., U-tag
1949 International Dump W-tag
1948 International Dump V-tag
1949 International Stake S-tag
1949 Chevrolet Pickup S-tag
1941 Chevrolet Stake U-tag

GLENN L. BREAM, INC.

Paul R. Knox, Sales Mgr.

OLDSMOBILE, CADILLAC and GMC SALES and SERVICE

Open Evenings Until 9:00 P.M. Phone 336 or 337

WARREN CHEVROLET'S

Double-Duty USED CAR VALUES!

—SPECIALS—

(2) 1952 Chevrolet De Luxe 4-dr. Sedans. Less than 3,000 original miles. Can't be told from new. Equipped with seat covers. Heater. SAVE $500.00.

52 Chev. Sdn., P.G., Sharp $1,750
51 Chev. 2-dr., Loaded, Only 1,350
50 Chev. 4-dr. Sdn., Very Nice 1,150
48 Chev. 2-dr. Sdn., Excellent 895
49 Chev. 4-dr. Sdn., See It 995
49 Chev. Sport Cpe., Beautiful 995
51 Buick Super Sdn., Leaded $1,995
51 Buick Special 4-dr. Sedan 1,675
50 Buick Super 2-dr., Excellent 1,650
47 Pontiac 4-dr. Sdn., Very Nice 725
47 Buick 4-dr. Sdn., R.&H. 775
48 Chev. 2-dr. Sdn., Very Good 850

LARGEST NEW CAR DEALER IN ADAMS COUNTY

24 MONTHS TO PAY

Open Every Evening and Sunday

WARREN CHEVROLET SALES

Phone 424

LINCOLNWAY EAST GETTYSBURG, PA.

YOU ARE MAKING A BIG MISTAKE

by putting up with that faulty used car of yours. You'll be surprised how easy it is to own one of these late model cars.

'51 Ply. 4-dr. Sdn. '50 Chev. 4-dr. Sdn
'50 Ply. 4-dr. Sdn. '46 Chev. 4-dr. Sdn.
'49 Ply. 4-dr. Sdn. '41 Chev. 4-dr. Sdn.

GETTYSBURG MOTORS, INC.

6th and York Sts. Call 740

FENCE - FENCE - FENCE

• FIELD FENCE • POULTRY NETTING
• BARBED WIRE • STEEL POSTS

GETTYSBURG HARDWARE STORE

BALTIMORE STREET PHONE 676

ANNOUNCEMENT

DR. G. DONALD WICKERHAM

Is Now Associated With

DR. RALPH D. WICKERHAM

For The

GENERAL PRACTICE OF DENTISTRY

22 East Middle Street

Office Hours: 9 to 12 A.M.; 1:30 to 5:30 P. M.
Thursday 9 to 12

Telephone 798

ORDER NOW FOR

The Holiday

STEGMAIER

GOLD MEDAL BEER

IT'S COOL BLENDED FOR CLEAN TASTE CLEAR THROUGH

KRAFT BEVERAGE CO.

214 East Washington St. Phone 1849-M Chambersburg, Pa.

FORD'S NEW RIDE reduces front end road shock up to 80%. New spring and shock absorber action helps make even the roughest roads carpet-smooth.

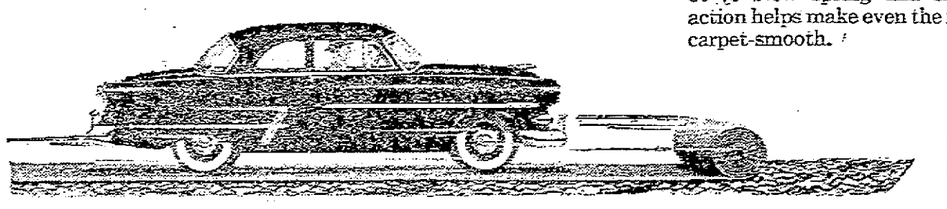

FORD'S CRESTMARK BODY is hull-tight to seal out weather and noise. Its lower, wider, longer look sets the style, its Full-Circle visibility adds measurably to your driving safety.

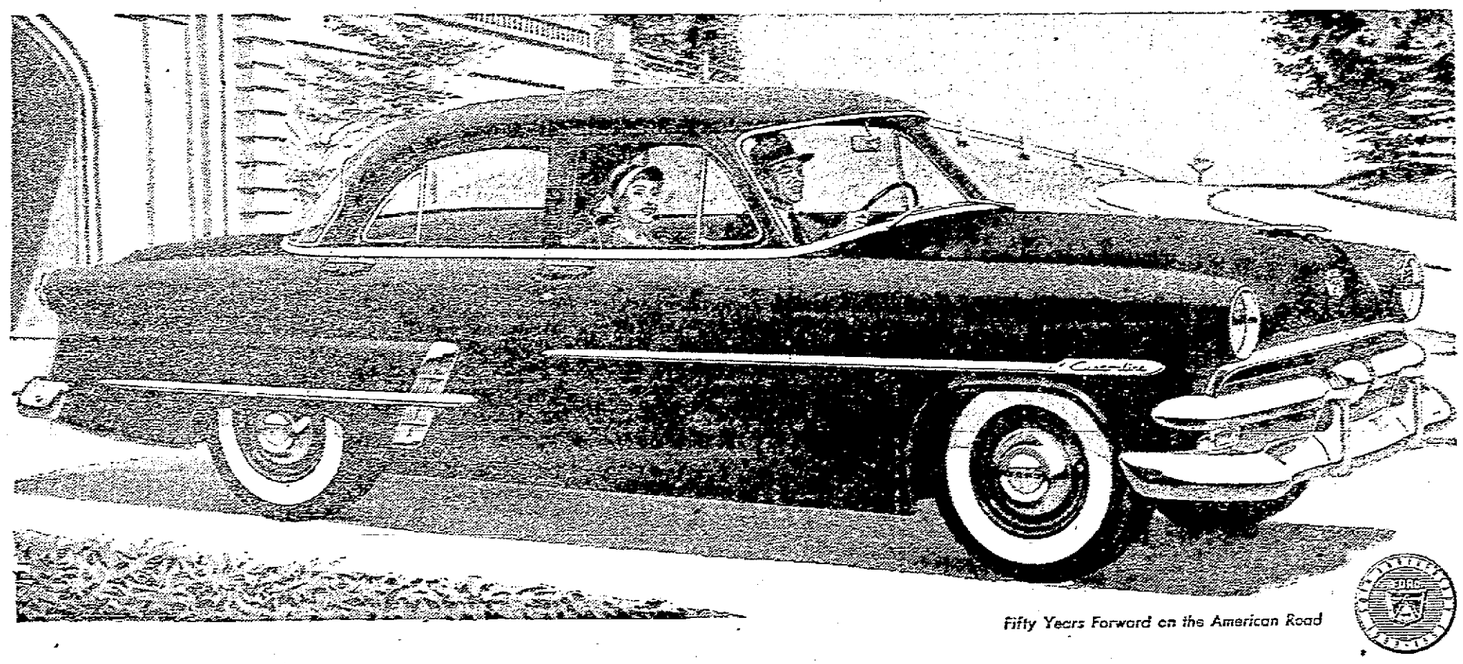

Fifty Years Forward on the American Road

It's America's "Worth More" SIX!

FORD'S MILEAGE MAKER SIX IS AMERICA'S MOST MODERN SIX!

No other car at *any* price offers such advanced Six engine features as Ford's high-compression Mileage Maker. Take, for example, Ford's nearly equal bore-stroke ratio which shortens piston travel, reduces friction and gives longer engine life. Take Ford's free-turning overhead valves and Power-Contoured combustion chambers which let gas burn more evenly and *completely*. And Ford's Automatic Power Pilot squeezes the last ounce of power out of every drop of gas!

These are but a few of the many modern advances which make Ford's Six worth more when you buy it, worth more when you sell it!

FORD'S CENTER-FILL FUELING makes filling up easier from either side of pump. The short fuel pipe helps make Ford's trunk a suitcase larger, too.

FORD OFFERS 3 GREAT DRIVES

For automatic driving at its best, shift to Fordomatic and you'll never shift again. For even more miles per gallon and extra engine life pick Ford Overdrive. Or choose Ford's easy-shifting Conventional Drive.

F.D.A.T.

Ford

SEE IT... VALUE CHECK IT... TEST DRIVE IT!

ADAMS COUNTY MOTORS CORPORATION

YORK STREET GETTYSBURG, PA.